



Center for the Advancement and Study of Early Texas Art
PO Box 3726
San Angelo, TX 76902
Ph 325.212.4872 Fax 325.658.6800

Please read before using this text version of the
Dictionary of Texas Artists, 1800 - 1945
By
Paula L. Grauer and Michael R. Grauer

CASETA, Center for the Advancement and Study of Early Texas Art, is pleased to share with early Texas art researchers, scholars and enthusiasts the **text version** of the *Dictionary of Texas Artists, 1800 – 1945*, compiled by Paula L. Grauer and Michael R. Grauer, Texas A&M University Press.

CASETA wants to thank the Texas A&M University Press for their willingness to share this excellent resource.

A hard copy version of the full book with images may be ordered by calling toll-free 800-826-8911, or order online at www.tamupress.com

All text is copyrighted and CASETA cannot authorize use of the text by others.

This text version is divided into three sections and is in PDF format.

If you have any questions about the organization or use of this resource contact caseta@samfa.org or 325.212.4872.

The Board and Staff of CASETA
December, 2016

Part 1 of 3

DICTIONARY OF TEXAS ARTISTS, 1800-1945

COMPILED BY PAULA L. GRAUER & MICHAEL R. GRAUER



Dictionary of Texas Artists, 1800–1945

NUMBER THREE:

The West Texas A&M University Series

Gerald A. Craven, General Editor



*Dictionary of Texas Artists,
1800–1945*

Compiled by Paula L. Grauer and Michael R. Grauer

TEXAS A&M UNIVERSITY PRESS
College Station

Copyright © 1999 by the Panhandle-Plains Historical Society
Manufactured in the United States of America
All rights reserved
First edition

The Panhandle-Plains Historical Society has been a pioneer in the collection, preservation, and interpretation of historic Texas art. In addition to the *Dictionary of Texas Artists, 1800–1945*, the museum's efforts have included a series of groundbreaking exhibitions and educational programs for both children and adults. Preservation of the artistic heritage of Texas is an important part of the mission of the Society, which was founded in 1921.

The paper used in this book meets the minimum requirements of the American National Standard for Permanence of Paper for Printed Library Materials, Z39.48-1984. Binding materials have been chosen for durability.



Library of Congress Cataloging-in-Publication Data

Grauer, Paula L., 1958–

Dictionary of Texas artists, 1800–1945 / compiled by Paula L. Grauer and Michael R. Grauer. — 1st ed.

p. cm. — (The West Texas A&M University series ; no. 3)

Includes bibliographical references.

ISBN 0-89096-861-6 (alk. paper)

1. Artists—Texas—Biography—Dictionaries. I. Grauer, Michael R. II. Title. III. Series.

N6530.T4G73 1999

709'.2'2764—dc21

[B]

98-51603

CIP



CONTENTS

List of Illustrations	<i>VII</i>
List of Tables	<i>XI</i>
Acknowledgments	<i>XIII</i>
Introduction	<i>XVII</i>
Abbreviations	<i>XXI</i>
Dictionary of Texas Artists	<i>3</i>
The Plates	<i>103</i>
The Tables	<i>153</i>
References	<i>229</i>



TABLES

- Annual Houston Artists Exhibition Index, 1925–31, *155*
Annual Houston Artists Exhibition Index, 1933–40, *157*
Annual Houston Artists Exhibition Index, 1942–45, *162*
Artists of Southeast Texas Exhibits, 1937–39, *164*
Cotton Carnival Exposition, 1910–12, *166*
Dallas Allied Arts Exhibition Index, 1928–38, *167*
Dallas Allied Arts Exhibition Index, 1939–45, *175*
El Paso Woman's Club Exhibition, 1927–45, *177*
Greater Texas Pan-American Exposition, 1937, *181*
Lone Star Printmakers Exhibition, 1938–41, *182*
San Antonio Competitive Exhibition, 1927–29, *183*
San Antonio Local Artists Exhibition, 1930–36, *184*
San Antonio Local Artists Exhibition, 1937–44, *188*
Southern States Art League, 1924–39, *191*
Southern States Art League, 1940–45, *193*
State Fair of Texas Exhibition, 1901–20, *195*
State Fair of Texas Exhibition, 1921–30, *196*
State Fair of Texas Exhibition, 1931–39, *197*
Texas Artists Exhibition at Fort Worth Index, 1910–20, *200*
Texas Artists Exhibition at Fort Worth Index, 1922–30, *202*
Texas Artists Exhibition at Fort Worth Index, 1931–37, *208*
Texas Centennial Exposition Index, 1936, *213*
Texas Coast Fair Exhibition Index, 1895, *214*
Texas Federation of Women's Clubs, 1931, *215*
Texas Fine Arts Association Circuits, 1928–43, *217*
Texas General Exhibition Index, 1940–44, *220*
Texas-Oklahoma General Exhibition Index, 1941, *223*
Texas Panorama, *223*
Texas Print Exhibitions (ATPE), 1941–45, *224*
University Centennial Exposition 1, 1936, *225*
University Centennial Exposition 2, 1936, *225*
West Texas Art Exhibition, 1939–45, *226*

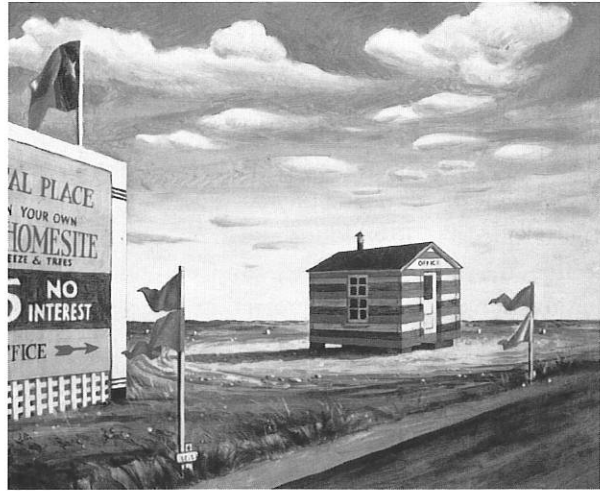

ACKNOWLEDGMENTS

The *Dictionary of Texas Artists, 1800–1945* was truly a team effort. While we were the compilers and editors for the biographical and exhibition information, we were supplied with much of that same information by two teams: a Scholars Council made up of some of the leading scholars in the field of historic Texas art and listed in the introduction; and an Advisors Council comprising collectors, gallery dealers, and foundation members, also listed there. Both of these groups supplied important historical and biographical information, without which the project would have gone nowhere. Because so many people contributed, we hope to acknowledge those who went the extra mile. And to those whom we inadvertently fail to acknowledge, we sincerely apologize; please know that any omission is due only to the scale of this project.

Any major project requires a champion, and ours was Bill Cheek. Beginning to collect historic Texas art in the 1980s, he planned to write a dictionary of Texas art. He compiled important biographical information on Texas artists in general, with an emphasis on the artists represented in his collection. However, he soon realized that in order to accomplish a biographical tool useful to Texas art collectors, he needed some help. Hence, the dictio-

nary project was born. Bill Cheek has given generously, not only from his own pocketbook but also of a sometimes even more valuable resource—time. He wrote countless letters and placed innumerable telephone calls, FAXes, and e-mails, all to aid the dictionary. Furthermore, he organized the ever-changing Advisors Council of collectors and gallery owners and held their feet to the fire when lack of funding threatened the progress of the work. Moreover, Bill Cheek funded a color flyer about the project and hired historian and Edward G. Eisenlohr expert Diana Church to coordinate its design and mailing to all museums, libraries, and Texas art collectors in the state. Finally, he acted as initiator of the conversation between the Panhandle-Plains Historical Museum and the Summerlee Foundation, which provided the financial backing for the research and completion of the dictionary. Without Bill Cheek, there would not be a *Dictionary of Texas Artists*.

The Summerlee Foundation of Dallas provided three ten-thousand-dollar grants for the project. John Crain and the foundation's trustees were unwavering supporters of it from its inception and we feel that their influence aided in convincing other foundations to add their support.

Knowing of the importance of images to such a project, Texas art collectors Richard and Nona Barrett of Dallas came to the rescue at an important juncture with an extremely bountiful grant.

Given its backing of regional art in Dallas during the 1930s and 1940s, through purchase prize monies for the Dallas Allied Arts Exhibitions, and its own Texas art collection, the A. H. Belo Foundation Corporation was a natural supporter for the project. Consequently, this foundation gave generously. The William P. Clements Foundation, with its focus on Southwestern history—evidenced by its recent founding of the Institute for Southwestern Studies at Southern Methodist University—also gave generously. Finally, a grant from the Robert J. and Helen C. Kleberg Foundation helped push the project “over the hump.” Others who gave generously include Charles Attal, Robert Brousseau, David Dike Fine Art, David Lackey, Rainone Galleries, Robert Rork, Charles Stevens, and Russell Tether.

Among the Advisors Council members who provided information on artists, the following were especially helpful: Jim Baker, Bill Blakeley, David Dike, and Kevin Vogel.

Perhaps the greatest thrill in compiling the information was when we were lucky enough to have some of the artists themselves to respond to our queries. Those artists with whom we corresponded included Herring Coe; J. B. Erwin; Sister M. Tharsilla; Marjorie Johnson (Lee); Tom Lea; Octavio Medellin; and Donald Vogel. Artists descendants’ were extremely helpful when we could find them, but none was more helpful than Holly Cox, daughter and granddaughter, respectively, of El Paso artists Eugene Thurston and Fern Thurston. She scoured the pages of the El Paso Woman’s Clubs scrapbook and pored over the files of the El Paso Public Library, her hard work yielding previously unpublished detail about a large number of El Paso artists.

Among other artists’ descendants who provided important information previously unknown were Jonelle Foster Bandy (Cecile Foster), Sudan, Texas; Margaret Bell Good (Fannie Taber Camp and Frances Camp Bell), Brownwood; W. A. McQuiddy (Elizabeth Johnson), Austin; Marlys M. Roos (Mado M. Prideaux), Atlanta, Georgia; and Willetta Stellmacher (Alice Melinda Cobb), Dallas.

Those who responded to our queries and sent information on various artists are listed in the “Letters” section of the bibliography. Particularly helpful were those

who either knew the artists intimately or had done their own research on various artists and were willing to share information throughout the project—Roger E. Saunders, New York; Richard Plumly, San Antonio; Samuel Shannon Blain Jr., Dallas; and A. C. Cook of Denton. As assistant to Jerry Bywaters on the Archives of American Art project in the 1970s, Samuel Blain came to know many of the artists in the Dallas area; he honed in on Olin Travis and has become *the* authority on Travis’s work.

A. C. Cook’s Hockshop Collection is the finest and most comprehensive Texas art collection anywhere. In addition to collecting art, Mr. Cook also collects archival material relating to Texas art. Although already committed to a similar Texas art reference project, he nevertheless provided us with meaningful biographical data. A. C. Cook and Bill Cheek have done more than anyone to promote Texas art.

We sent a statewide notice about our work and a request for information to all museums and libraries in Texas, a rather large number of institutions. While the response was not as successful as we had hoped it would be, we believe the lack of response from some institutions resulted from a lack of available material. However, several colleagues sent information readily. Among them were Lynn Castle, Art Museum of Southeast Texas; Eleanor Jones Harvey, Dallas Museum of Art; Ken Hopkins, Fort Worth Public Library; Lisa Rebori, Houston Museum of Natural Science; Jana Smith, Museums of Abilene; John Sigwald, Unger Memorial Library, Plainview; Bonnie Campbell, State Preservation Board; James Baker and Catherine Hastedt, Texas A&M University; David Baskin, Texas Bureau of Vital Statistics; Melissa Baldrige, Torch Energy; and Melissa McCann, Victoria Regional Museum Association.

At the Witte Museum, Rebecca Huffstutler spent countless hours photocopying the files germane to this project and held at the Witte. She also fielded numerous telephone calls and FAXes for clarification. Ms. Huffstutler did yeoman service on this project and deserves significant recognition for her contributions.

We would also like to thank Gaylon Polatti, assistant curator, Dallas Historical Society; Sally Baulch, Texas Memorial Museum; and Eve Fleishman, Harris County Heritage Society.

The staff members at Texas A&M University Press deserve a medal for their patience in dealing with the myriad eccentricities of both the authors and the project.

We wish to thank Dr. Russell Long, president, and Jerry Craven, professor of English, at West Texas A&M University, for their support of the project from its very inception.

At the Panhandle-Plains Historical Museum, we wish to thank the Panhandle-Plains Historical Society (the museum's support organization) for its backing and the director, Walter R. Davis II, for lending the time, the space, and his enthusiasm for the project. In the Panhandle-Plains Historical Museum Research Center, Betty Bustos, Cesa Espinoza, and Lisa Lambert provided references and support. Frances Kohout and Tammy Hefner helped in numerous clerical ways. And Diane Brake and Sidney Shaller always made sure we got the money we needed and spent it in the correct places.

Several museum volunteers played integral roles in the success of the project, as they spent long hours looking through microfilm of the Index of Texas Deaths. Betty Wallace began scouring the microfilm before illness prevented her from continuing. Fortunately, a rotating

group of volunteers from the Church of Jesus Christ of Latter-Day Saints picked up where Mrs. Wallace left off, and they were elders Christopher Clements, Rob Harward, Andrew Mack Strong, James Thacker, and Matthew Woolley.

We would like to thank our parents, Paul and Carolyn Thornton, of Odessa, Texas, and Richard and Nancy Grauer, of Golden, Colorado, for their continued support of our efforts.

Finally, we would like to thank our children, Matthew, Hannah, and Sarah, for their patience in being dragged into a small office in the basement of the museum, often after school and on weekends, and left to entertain themselves while mom and dad pecked away on the computer. This study is for them and all young (and old) Texans.

Paula L. and Michael R. Grauer
JULY, 1998

In the days when the Indians ruled the land . . . an unknown artisan was yet carving on the great door to LaSalle's fort, Fort St. Louis, on Lavaca Bay, Texas, the Indians smote him down. Art is especially slow where scalping is in style.

—Esse Forrester-O'Brien, *Art and Artists of Texas*

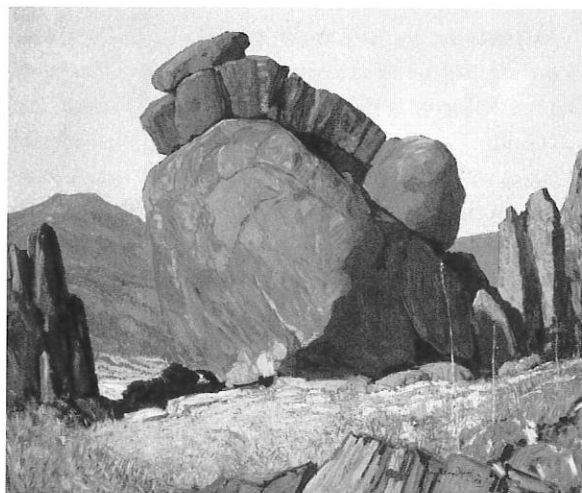

INTRODUCTION

Texas was not a mecca for artists during the first three-quarters of the nineteenth century. In fact, Frances Battaile Fisk, writing in her 1928 *A History of Texas Artists and Sculptors*—one of the earliest biographical listings of Texas artists—placed the beginning of Texas' art history proper at 1888, when portraits of the presidents of the republic and of governors were underwritten by the legislature. Fisk felt that "Texans of earlier generations were too occupied with the development of material resources . . . to have any leisure for the enjoyment of beauty."

Furthermore, not until the Fort Worth Art Association formed in 1884 did interested parties—led by women—begin developing art leagues and art associations throughout the state. Initially these groups held exhibitions that included some Texas pieces. However, by the mid-1890s exhibitions specifically for Texas art were held occasionally. Then, in 1910, the Fort Worth Art Association held the first annual Texas artists exhibition. Finally, Texas art was recognized as a genre.

The art history of Texas paralleled that of the rest of the United States. As Texans became more settled in the relatively new state, people found more leisure time and

undertook more concerted efforts at cultural pursuits. Noted Texas artist and writer Jerry Bywaters wrote in 1936: "As a result of the rough and vigorous energy of pioneering in Texas, wealth began to accumulate, and with it came cultural pretensions—pretensions parallel to those of the wealthy New England ship-builder and trader, the Colonial planter, the Southern plantation-owner, and the California silver king. This was the Roman pride which, wishing itself preserved for posterity, turned to art for portraits of the grandees and their ladies."

Following the artist-explorers and military survey artists came academically trained European artists, who settled in the German and French communities of Central Texas. Later, itinerant portrait painters arrived, centering their work around Austin, Houston, and San Antonio. By the 1870s, American artists trained in Europe and the eastern United States had relocated to Texas. It was not until around 1900 that native Texan artists began coming to the fore. By the 1930s, eastern U.S. and European styles applied to Texas subjects were being supplanted by the work of artists seeking to synthesize a truly Texas style.

As Texas art came into its own, the first attempts at recording the area's art history also began in earnest. The first effort at a biographical listing of Texas artists was Goldie Capers Smith's 1926 book, *The Creative Arts in Texas*, with brief biographical sketches of select Texas artists, writers, and playwrights. Smith's work was quickly followed by Fisk's 1928 *History of Texas Artists and Sculptors*. Although Fisk listed no sources for her information, obviously much of what she compiled came from the artists themselves. Her history has become one of two standard references on Texas art, the other being Esse Forrester-O'Brien's *Art and Artists of Texas*, published in 1935.

From her home at Waco, O'Brien corresponded directly with living artists, who varied in their willingness to divulge pertinent biographical information. Generally, most of O'Brien's female correspondents neglected to provide a birth year, but nearly all artists were forthcoming about their training and exhibition records. O'Brien also used the artist files at the Witte Memorial Museum in San Antonio, which have since grown to become one of the finest archival collections in the state on Texas artists.

More than thirty years passed before another historian picked up the Texas art baton—albeit with a limited scope: Pauline Pinckney published *Painting in Texas: The Nineteenth Century* (1967). Given the focus of her study, Pinckney limited her research to early portrait painters, military survey artists, and European artists who immigrated to Texas in the mid-1800s.

Monographs on selected Texas artists began to appear in the 1960s, often not written by art historians. Two books on Dallas artist Frank Reaugh, for example, surfaced during this time, one written by J. Evetts Haley and another by two Reaugh students. An autobiography of Pompeo Coppini appeared in the mid-1950s.

The European-trained artists held sway with many of the early biographers, though James Patrick MacGuire of San Antonio published excellent monographs on Julius Stockfleth and Hermann Lungkwitz, respectively, while Cecilia Steinfeldt of the Witte Museum wrote her seminal study of the Onderdonk clan. Biographers also examined the careers of Richard Petri and Theodore Gentilz, and the San Antonio Museum Association produced a study of Carl G. von Iwonski.

However, the 1986 Texas Sesquicentennial spawned a new interest in artists of the state. Exhibitions and accompanying catalogues at the Witte Museum, the Dal-

las Museum of Art, and the Museum of Fine Arts, Houston, helped light the fire that burns so intensely now.

In 1994, Dallas collector Bill Cheek approached the Panhandle-Plains Historical Museum about spearheading an effort to produce a biographical publication on Texas artists. Given the PPHM's own collection of Texas art and its recent exhibition history focusing on the subject, the project was a natural fit for this museum. Furthermore, its curator of art, Michael R. Grauer, had a track record of publications on and curation of exhibitions of historic Texas art. Paula L. Grauer (a native Texan who comes from a long line of Texans from North, East, and West Texas), brought to the project a knowledge of computer databases, organizational skills, and experience as a columnist for the *Canyon News*—which required an ability at succinctness—all essential to the handling of the tremendous volume of data the project generated. The museum applied to the Summerlee Foundation of Dallas to begin work on a biographical listing of Texas artists and was awarded a grant of ten thousand dollars.

Scholars from important geographical locations in the state were invited to participate based on their own publications and interest in historic Texas art. Members of this group became the Scholars Council for the *Dictionary of Texas Artists* and were assigned to oversee all decisions regarding the scope of the project as well as the inclusion of artists. These scholars are Michael R. Grauer, of Canyon; Alison de Lima Greene, Houston; Sam Ratcliffe, Dallas; Becky Duval Reese, El Paso; Cecilia Steinfeldt, San Antonio; and Ron Tyler, Austin; Lise Darst of Galveston was invited to join after it became clear that Galveston required its own representative.

The first meeting of the Scholars Council for the *Dictionary of Texas Artists* was held at PPHM in September, 1994. The scope of the project was determined to take in all artists who lived in Texas and whose work had been included in at least one professional exhibition in the state prior to or during 1945. Throughout the duration of the project, the council met periodically and consulted constantly by telephone, letter, and electronic mail. The scholars also made resources available from their institutional as well as personal files and offered suggestions about other places and people to consult.

In June, 1997, the council met to jury images for reproduction in the book. More than four hundred images in the form of thirty-five-millimeter slides, larger transparencies, and photographic prints of varying quality were discussed over six hours. Later, the council de-

terminated that it would serve the project best to locate and reproduce as many images by lesser-known artists as possible; hence the large number of color reproductions here.

Working simultaneously with the Scholars Council was a group made up primarily of collectors and gallery dealers, called the Advisors Council, whose task was to aid in securing funding for the dictionary project and to make available their own files on Texas art. Texas collectors are often the only source for works by lesser-known artists. Consequently, several members of the Advisors Council were tapped to supply images for reproduction. Some advisors provided monies from their own pockets as well as cultivating other potential donors. The Advisors Council was as integral to the success of the project as were the scholars.

More than one hundred collectors and all the museums in Texas were contacted with requests for any biographical information on artists. One of the significant conclusions of this project is that, generally speaking, Texas public institutions have done a poor job in preserving the records of Texas artists.

Moreover, as a tangential result of research on exhi-

bitions, the authors have compiled the first indices to important pre-1945 Texas art exhibitions ever attempted. Unfortunately, much of the information on these exhibitions could not be located; hence the years and information missing from some of the entries in the exhibition lists (appendix B).

We remember the contributions of Stephen F. Austin and Sam Houston, Charles Goodnight and Quanah Parker, to the state of Texas, yet we are woefully ignorant of our own art history. In an effort to educate about historic Texas art, the Panhandle-Plains Historical Museum began this project to compile comprehensive biographical data on artists who exhibited in Texas prior to 1945.

It is our sincerest hope that this reference will not only help us learn to appreciate more fully the variety of artists consistent with the vastness of the Lone Star State but also—and perhaps more important—that this book will be used as a springboard for additional research on Texas art, particularly through the encouragement of theses and dissertations at Texas universities and colleges. For if this project taught us nothing else, it confirmed that there is an enormous amount of work yet to be done.

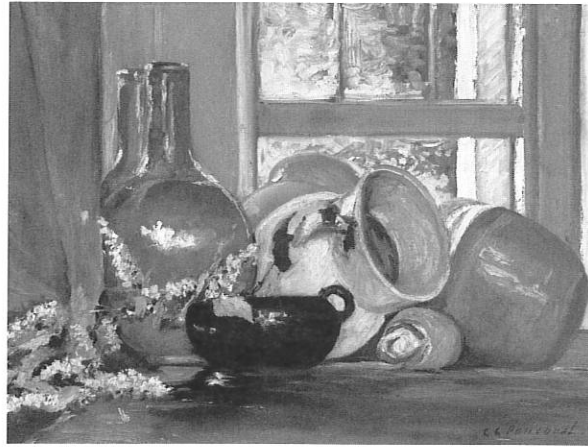

ABBREVIATIONS

AA	art association	Assoc.	association
AACFW	Allied Arts Club of Fort Worth	ATPE	Annual Texas Print Exhibitions, Dallas
AAPL	American Artists Professional League	Bywaters Coll.	Jerry Bywaters Collection of Art of the Southwest, Southern Methodist University, Dallas
AC	art club	Bldg.	building
Acad.	academy	BMFA	Boston Museum of Fine Arts
AFA	American Federation of Artists	Broadmoor	Broadmoor Art Academy
AG	art guild	C	craftsperson
AHAE	Annual Houston Artists Exhibition	Car.	cartoonist
AI	art institute	Cer.	ceramicist
AIC	Art Institute of Chicago	Ch.	church
AID	Art Institute of Dallas	Cl.	club
AJ	Académie Julian, Paris	Coll.	collection(s)
AL	art league	Comm. A	commercial artist
AM	art museum	Cr	critic
Amer.	America(n)	Cotton Carn.	Cotton Carnival, Galveston
AMST	Art Museum of South Texas, Corpus Christi	Cotton Pal.	Cotton Palace, Waco
Arch.	architect(s)	CSFAC	Colorado Springs Fine Arts Center
Arch. Lg.	architectural league	Ctr.	center Amer.
AS	art school	D	draftsperson
ASET	Artists of Southeast Texas Exhibitions, 1937-39	DAA	Dallas Allied Arts Exhibition
ASL	Art Students League	DAL	Dallas Art League

DAS	Dictionary of American Sculptors	IPBR	Index to Probate Birth Records, Texas
Dec.	decorator		Bureau of Vital Statistics
Des.	designer	ITD	Index of Texas Death Records
DMA	Dallas Museum of Art (formerly Dallas Museum of Fine Arts)	KCAI	Kansas City Art Institute
DMFA	Dallas Museum of Fine Arts (now Dallas Museum of Art)	Lib.	library
DRT	Daughters of the Republic of Texas	LOC	Library of Congress
DWF	Dallas Woman's Forum Exhibition	LPE	Louisiana Purchase Exposition
École BA	L'École des Beaux Arts, Paris	LSP	Lone Star Printmakers
EPAA	El Paso Artists Association	MA	museum of art
EPAG	El Paso Art Guild	MAMFW	Modern Art Museum of Fort Worth
EPCC	El Paso Chamber of Commerce, 1922	Met.	Metropolitan Museum of Art, New York
EPMA	El Paso Museum of Art	Met. SFA	Metropolitan Museum of Art, School of Fine Arts, New York
EPPL	El Paso Public Library	MFA, Boston	Museum of Fine Arts, Boston
EPSJ	El Paso San Jacinto Plaza Exhibition	MFAH	Museum of Fine Arts, Houston
EPWC	El Paso Woman's Clubs	Min. P	miniature painter
Exh.	exhibition	MNM	Museum of New Mexico, Santa Fe
Exp.	exposition	MoMA	Museum of Modern Art, New York
FA	fine art(s)	Mur. P	mural painter(s)
Fed.	federation	Mus.	museum(s)
Fontainebleau	École Americaine des Beaux Arts, Fontainebleau, France	NAC	National Arts Club
FRAC	Frank Reaugh Art Club	NAD	National Academy of Design
FSAA	Far Southwest Artists Association, El Paso	Nat.	national
FWAA	Fort Worth Art Association	NAWA	National Association of Women Artists
FWAM	Fort Worth Art Museum (now Modern Art Museum of Fort Worth)	NAWPS	National Association of Women Painters and Sculptors
FWFCE	Fort Worth Frontier Centennial Exposition	NMAA	National Museum of American Art, Smithsonian
FWPC	Fort Worth Painters Club		(formerly National Collection of Fine Arts)
FWPL	Fort Worth Public Library	NSS	National Sculpture Society
FWSFA	Fort Worth School of Fine Arts	"NTP"	Jerry Bywaters, "The New Texas Painters," <i>Southwest Review</i> , Spring 1936
Gall.	gallery (-ies)	NYSFAA	New York School of Fine and Applied Arts
GGE	Golden Gate Exposition	OJAC	Old Jail Art Center, Albany, Texas
GTPA	Greater Texas and Pan-American Exposition, Dallas, 1937	OU	University of Oklahoma, Norman
HAG	Houston Artists Gallery	P	painter(s)
HAI	Herron Art Institute, Indianapolis	PAFA	Pennsylvania Academy of the Fine Arts
Hist.	historical	P&CC	Palette and Chisel Club
HPAG	Highland Park Art Gallery	Ph.	posthumously
HPSA	Highland Park Society of Arts	Photog.	photographer
HPSFA	Highland Park Society of Fine Arts	PL	public library
HS	high school	Pm	printmaker(s)
I	illustrator	PMS	Plains Museum Society
Inst.	institute/institution	Por. P	portrait painter
Int'l	international	Por. S	portrait sculptor
		PPHM	Panhandle-Plains Historical Museum

pr.	prize	TCapitol	Texas State Capitol
RL	Rosenberg Library, Galveston	TCE	Texas Centennial Exposition, Dallas, 1936
S	sculptor(s)	TCU	Texas Christian University
SAAG	San Antonio Art Guild	TFAA	Texas Fine Arts Association
SAAI	San Antonio Art Institute	TFWC	Texas Federation of Women's Clubs
SAAL	San Antonio Art League	TG	Texas General Exhibitions
SACE	San Antonio Competitive Exhibitions, 1927–29	TMM	Texas Memorial Museum
SALA	San Antonio Local Artists Exhibitions	TP	Texas Printmakers
SAMA	San Antonio Museum of Art	TPan	Texas Panorama Exhibition
Sartor	Sartor Galleries, Dallas	TPan m.	Texas Panorama monograph
Sch.	school	TSCW	Texas State College for Women (now Texas Woman's University)
SFA	school of fine arts	TSFA	Tri-State Fair, Amarillo
SFT	State Fair of Texas	TWF	Texas Woman's Forum
SIA	Society of Independent Artists	TWU	Texas Woman's University
SixTP	Six Texas Painters, Weyhe Gallery, New York, 1944	UCE	University Centennial Exposition 1= June 28–July 15, 1936 2= July 19–Aug. 2, 1936
SLSFA	St. Louis School of Fine Arts	USPO	U.S. post office
SMU	Southern Methodist University	UT	University of Texas at Austin
Soc.	society	UTEP	University of Texas at El Paso
SPCCE	South Plains Centennial Competitive Exhibition	W	writer
SSAL	Southern States Art League	WCC	Watercolor Club
T	teacher	WCE	World Columbian Exposition, Chicago, 1893
TAEN	Texas Artists Exhibition, Nashville, 1927	WCS	watercolor society
TAFW	Annual Exhibition by Texas Artists, Fort Worth Art Museum	WFNY	World's Fair, New York, 1939
TAMC	Texas A&M College (now Texas A&M University)	WTAE	West Texas Art Exhibitions
TAMU	Texas A&M University	WWWAA	<i>Who Was Who in American Art</i>

Dictionary of Texas Artists, 1800–1945

ABRAMS, Lucien [P] Dallas/San Antonio. Birthdate: 1870. Birthplace: Lawrence, Kans. Deathdate: 1941. Deathplace: New Haven, Conn. Studied: ASL; Benjamin-Constant; AJ; NAD; Princeton; France. Member: Lyme AA; Dallas AA; Société des Artistes Indépendants; San Antonio Art Acad.; AFA. Exhibited: TCE; SFT; DWF; Witte; TAFW; New Salon; Salon d'Automne; PAFA; NAD. Work: DMA. Sources: Church; Fielding; Fisk; Mallett; *New Handbook*; O'Brien; WWWWAA.

ACEVES, Bartolo (Bert) [S; P] El Paso. Birthdate: 1893. Studied: Self-taught. Member: Del Norte Arts and Crafts Guild. Exhibited: EPWCE 1936. Work: El Paso Bowie HS; City of El Paso. Sources: *El Paso Herald*; *El Paso Times*; Price.

ACEVES, Jose [P; Mur. P; I] El Paso. Birthdate: 1909. Birthplace: Chihuahua, Mexico. Deathdate: 1968. Deathplace: El Paso. Studied: A. D. Nicols. Member: Paso del Norte AG. Exhibited: EPWCE. Work: Murals: USPOs, Borger and Mart, Tex. Sources: WWWWAA; EPPL.

ACHNING, Estel lyn Allday (Mrs. Walter J.) [P; Pm; I] San Antonio. Birthdate: 1909. Birthplace: Atlanta, Tex. Studied: CSFAC; UNM; A. Dasburg; Charles Rosen; Henry Lee McFee. Member: TFAA; SSAL; NAWA; SAAL; NAWPS. Exhibited: TFAA 1945; SSAL; NAWA 1941-46; DAM 1945; SALA; TG. Sources: TPan m; WWWWAA.

ACOSTA, Manuel Gregorio [P; S; Mur. P; I] El Paso. Birthdate: 1921. Birthplace: Aldama, Chihuahua, Mexico. Deathdate: 1989. Deathplace: El Paso. Studied: P. Hurd; UTEP; Univ. Calif.; Chouinard Inst.; U. Soler. Exhibited: EPWCE 1940. Work: Texas Tech; MNM; EPMA; Nat. Portrait Gall., Washington, D.C.; Harmsen Coll., Denver; Time, Inc. Sources: DAS; Fielding; *New Handbook*; Samuels.

ADAIR, Lucie (Lucile) [P] San Antonio. Exhibited: SALA; TG 1944.

ADAMS, Carleton W. [P] San Antonio. Exhibited: SALA 1932.

ADAMS, Clarie [P] Houston. Exhibited: AHAE 1933.

ADAMS, Delia B. [P] Fort Worth. Exhibited: TFWC 1931.

ADAMS, Eleanor [P] Dallas. Studied: Reaugh. Member: FRAC. Exhibited: FRAC 1931; DAA 1929. Sources: PPHM files.

ADAMS, Margaret Boroughs (Mrs. Wayman) [P; Pm] Bryan/Austin/New York/Elizabethtown, N.Y. Birthplace: Austin. Deathdate: 1965. Studied: UT; Newcomb College; Tulane; Columbia; NYSFAA; Woodard; Chase. Member: SSAL; NAWA; Amer. WCS. Exhibited: SSAL; UT (solo) 1936; Corcoran. Sources: WWWWAA.

ADAMSON, Alma Calista [P] Houston. Exhibited: AHAE; TG.

ADDIE, Gordon [P] San Antonio. Exhibited: SALA 1942; TG 1945; TFAA 1942. Sources: Witte files.

ADDIS, Elsinore M. [P; S] Dallas. Exhibited: DAA 1928.

ADDIS, William H. [P] Dallas. Exhibited: DAA 1928.

ADKINS, Alice [P] Dallas. Exhibited: DAA.

ADRIANCE, Ethel [P] Galveston. Exhibited: Cotton Carn. 1911.

AHRENBECK, Amelia [P] Navasota, Tex. Birthplace: Hempstead, Tex. Studied: Cincinnati Art Acad.; AJ. Exhibited: TFWC 1931. Sources: O'Brien.

AINSA, Marion [P] El Paso. Exhibited: EPWCE 1927.

AINSWORTH, Ford [P] Georgetown, Tex. Exhibited: TG 1941S.

AKIN, Elizabeth [P] Dallas. Exhibited: DAA.

AKIN, Horace [P] El Paso. Exhibited: EPWCE 1944.

ALBRIGHT, Frell [P] El Paso. Exhibited: EPWCE 1943.

ALBRIGHT, Lloyd L. [P; Interior Dec.; Des.; Pm] Dalhart, Tex. Birthdate: 1896. Birthplace: Cleburne, Tex. Deathdate: 1950. Deathplace: Rochester, Minn. Studied: Chicago Acad. FA; W. H. Dunton; E. Bistram. Member: Amarillo Art Assoc.; TFAA. Exhibited: TCE; TSFA 1931; SFT 1939; TAFW; Dalhart 1929 (solo); TFWC; UCE 1. Work: PPHM; XIT Mus., Dalhart. Sources: Mallett; O'Brien; Samuels; WWWWAA.

ALBRITTON, H. J. [P] Aransas Pass, Tex. Exhibited: ASET 1937.

ALDEN, Lowell Wavel [S; P; T; Pm; Cer.] Houston. Birthdate: 1911. Birthplace: Jonesboro, La. Studied: Loui-

- siana Polytech. Inst. Member: Assoc. Art Houston; SSAL. Exhibited: AHAE; MFAH; DMFA; SSAL; TG. Sources: DAS; Fielding; WWWWAA.
- ALEXANDER, Martha Ray [P] Houston. Exhibited: AHAE 1945.
- ALFEREZ, Enrique [S; T; I] El Paso/New Orleans. Birthdate: 1906. Birthplace: Zacatecas, Mexico. Studied: Taft Inst. Exhibited: EPWCE 1935; WFN. Work: Chicago Tribune Bldg. Sources: *El Paso Herald-Post*; Price; WWWWAA.
- ALLEN, Alice [P] Fort Worth. Exhibited: TFWC 1931.
- ALLEN, Charles [Pm] Dallas. Exhibited: TG; ATPE 1945.
- ALLEN, Clarence [P] San Antonio. Exhibited: SACE 1927.
- ALLEN, Dan Elbert [P] Fort Worth. Exhibited: TAFW 1925. Sources: FWPL.
- ALLEN, Frances R. (Mrs. Nicholas D.) [P] New York. Birthdate: 1913. Birthplace: San Angelo. Studied: X. Gonzalez; R. Staffel. Member: SSAL. Exhibited: SSAL; San Antonio 1939. Sources: WWWWAA.
- ALLEN, George R. [Por. P] Huntsville/Galveston. Birthdate: 1830. Birthplace: Connecticut. Sources: *New Handbook*; Pinckney.
- ALLEN, Mrs. F. W. [P] Fort Worth. Exhibited: TAFW. Sources: FWPL.
- ALLEN, Mrs. George [P] San Angelo/Fort Worth. Exhibited: TAFW. Sources: FWPL.
- ALLEN, Thomas [P] San Antonio/Boston. Birthdate: 1849. Birthplace: St. Louis, Mo. Deathdate: 1924. Deathplace: Boston, Mass. Studied: Washington Univ.; Paris; Royal Academy, Dusseldorf. Member: NAD; SAM; Boston Soc. Water Color Painters; Copley Soc. Exhibited: NAD, teens and early 1920s. Work: MFA, Boston; St. Louis Mus. FA; Witte. Sources: *New Handbook*; Samuels; Steinfeldt.
- ALLEN, Troy (Mrs. Robert I. Lockard) [P; S; Des.] Lubbock. Birthplace: San Diego, Calif. Studied: TWU. Exhibited: WTAE 1940. Sources: Wilbanks.
- ALLEN, Virginia [P] Houston. Exhibited: AHAE 1935.
- ALLENSWORTH, Mrs. J. C. [P] Lubbock. Member: Lyme AA. Exhibited: PMS 1932; SPCCE; Lubbock AA 1933, 1935. Sources: Wilbanks.
- ALSUP, Katherine [P] San Antonio. Exhibited: SALA 1940.
- ALTHEIDE, C. Harvi [P] San Antonio. Exhibited: SACE 1928; SALA; SAAL 1924.
- AMATEIS, Louis [S] Galveston/Washington, D.C. Birthdate: 1855. Birthplace: Turin, Italy. Deathdate: 1913. Deathplace: West Falls Church, Va. Studied: Royal Academy, Turin. Member: NSS. Exhibited: Royal Academy, Turin; Nat. Exp., Turin. Work: Texas Heroes Monument, Galveston; Rosenberg Monument, Galveston; RL Sources: DAS; Fielding; Fisk; *New Handbook*.
- AMMON, M. [P] Galveston. Work: RL. Sources: RL.
- ANDERSON, Ann [P] San Antonio. Exhibited: SALA 1944.
- ANDERSON, Fern [P] Dallas. Deathdate: 1969. Deathplace: Dallas. Exhibited: DAA 1928. Sources: ITD.
- ANDERSON, Florence Ann Mewhinney (Mrs. S. S.) [P] El Paso. Birthdate: 1874. Birthplace: Terre Haute, Ind. Studied: AIC; E. L. Boone; B. Emeree; L. Freeman. Member: TFAA; EPSJ 1934; EPWCE. Exhibited: TAFW; EPWCE; EPSJ 1934. Sources: WWWWAA; Mallett.
- ANDERSON, H. [P] Dallas. Exhibited: DAA 1928.
- ANDERSON, Mrs. H. C. [P] Amarillo. Exhibited: WTAE 1942.
- ANDERSON, Margaret [P] Cleburne/Fort Worth. Studied: Aunspaugh AS. Exhibited: DWF 1916; TAFW 1916, 1930; Cotton Carn. 1916. Sources: Fisk; Witte files.
- ANDERSON, Mrs. Marvin C. [P] Fort Worth. Exhibited: TAFW. Sources: FWPL; WWWWAA.
- ANDERSON, Mrs. [P] Galveston. Exhibited: Texas Coast Fair 1895.
- ANDRE, Joan [P] Houston. Exhibited: AHAE 1938; ASET 1937, 1938.
- ANDRESS, Annie Lee [P] Dallas. Exhibited: TAFW 1930; DAA 1929. Sources: FWPL.

- AUGUR, Ruth Monro [P; T] El Paso. Studied: R. Henri; W. M. Chase. Member: EPAG; SSAL. Exhibited: EPWC 1927; EPCC; SSAL 1929. Sources: *El Paso Herald-Post*; *El Paso Times*; Price.
- AUGUSTIN, Genevieve H. [P] Houston. Exhibited: AHAE 1930.
- AUNSPAUGH, Vivian Louise [P; T] Dallas. Birthdate: 1869. Birthplace: Bedford City, Va. Deathdate: 1960. Deathplace: Dallas. Studied: Shorter College; Twachtman; A. Mucha; ASL; Italy; Member: AFA—Richmond; DWF. Exhibited: SFT; DWF; Exp. Universelle, Paris, 1900. Work: PPHM. Sources: Church; Fielding; Fisk; Mallett; *New Handbook*; O'Brien; WFWAA.
- AUSTIN, Belle [P] Fort Worth. Birthplace: Smith Co., Tex. Exhibited: TAFW; Dow Gallery 1940 (solo); Bandy's Gallery, Fort Worth, 1939 (solo). Sources: *Fort Worth Telegram*; O'Brien; Witte files.
- AUSTIN, Dorothy [S] Dallas. Birthdate: 1911. Birthplace: Dallas. Living Dallas. Studied: ASL w/ A. Lee and W. Zorach. Exhibited: DAA; GTPA; SFT; TG 1940; PAFA; ASL; MoMA; Delphic Studios, New York; WFNy. Work: DMA; SMU; Hall of State, Dallas. Sources: O'Brien; Stewart; WFWAA.
- AXLEY, Martha [P; Mur. P; T] San Antonio. Birthplace: Chattanooga, Tenn. Studied: Shorter College, Ga.; Itten Schule, Berlin. Member: ASL; Nat. Soc. of Mur. P; Mural Artists Guild. Exhibited: TG 1943; TFAA 1943; SALA 1944. Sources: *San Antonio Evening News*; *San Antonio Light*; Witte files.
- AYARS, Beulah Schiller [P] Houston. Birthdate: 1869. Exhibited: AHAE; MFAH 1934 (solo); TCE; ASET 1937. Work: MFAH; PPHM.
- AYERS, Atlee B. [P] San Antonio. Exhibited: SAAL 1924.
- AYRES, Gwendolen Jane [P] Austin. Birthdate: 1900. Birthplace: Reading, England. Studied: Somerset w/ Knight; Portland AI; ASL w/ DuMond; Grand Central Gall. w/ W. Adams. Sources: O'Brien.
- BABCOCK, Gertrude [P] Sonora. Exhibited: TG 1941S.
- BACCANTE, Margaret Brisbine. See BRISBINE, Margaret
- BACHMAN, Ruth [Pm] Denton. Exhibited: ATPE 1945.
- BACHOFEN, Max Alben (Albin?) Castroville, Tex./Alliance, Ohio. Birthdate: 1903. Birthplace: Neubrunen, Switzerland. Studied: P. B. Travis. Exhibited: SACE 1929; SALA; Witte 1932 (solo); Cleveland. Work: City of Cleveland. Sources: *San Antonio Express*; *San Antonio Light*; Witte files; WFWAA.
- BACKLOUPE, Emma (Mrs. O. L.) [P] Ennis, Tex. Exhibited: TFWC 1931.
- BACKSTROM, Kathryn K. [P] Dallas. Member: FRAC. Exhibited: FRAC 1941. Sources: PPHM files.
- BAEZNER, Andre Loti [P] Galveston. Birthdate: 1885. Birthplace: Geneva, Switzerland. Deathdate: 1940. Deathplace: Galveston. Exhibited: Cotton Carn. 1910. Sources: *Galveston Daily News*; RL.
- BAGBY, Miss [P] Galveston? Exhibited: Texas Coast Fair 1895.
- BAGNELL, E. W. [P] Houston. Exhibited: AHAE.
- BAILEY, Beatrice S. [P] Fort Worth. Exhibited: TAFW; TFWC 1931. Sources: FWPL.
- BAILEY, Ben P., Jr. [Pm; T; P; S] Dallas/Kingsville, Tex. Birthdate: 1902. Birthplace: Houston. Deathdate: 1981. Deathplace: Kingsville. Studied: Virginia Military Institute; UT, Gideon, Everett; X. Gonzalez; Columbia. Member: TFAA; Texas WCS; SSAL; South Texas AL, Corpus Christi. Exhibited: Ney Mus.; ASET 1937; TG 1940, 1941F. Work: AMST; Texas A&I; Alice, Tex. PL; Texas Mem. Mus. Sources: Bywaters Coll.; Fielding; Havlice; O'Brien.
- BAILEY, Carden [P; T; Pm] Houston. Birthdate: 1911. Birthplace: Houston. Studied: PAFA; P. Langan. Exhibited: SFT 1939; MFAH; AHAE; ASET; TG 1940; TFAA 1933. Sources: WFWAA.
- BAILEY, Mrs. Charles [P] El Paso. Exhibited: EPWC 1936.
- BAILEY, Mary Laws [P] El Paso. Exhibited: EPWC 1937.
- BAILEY, Mynnye Moly [P; I] Dallas/Southbridge, Mass. Birthdate: 1890. Birthplace: Oberlin, Kans. Studied: Hawthorne; Connah; Pape. Exhibited: TAFW. Sources: Fielding; WFWAA.

ANDREWS, Ambrose [Por. P; Min. P] Houston. Birthdate: 1805. Birthplace: West Stockbridge, Mass. Studied: NAD. Exhibited: Texas St. Cap., 1837; NAD 1849; PAFA 1848; Amer. Art Union, 1849; Royal Acad., London 1859. Work: NYHS. Sources: Fielding; Groce and Wallace; Pinckney.

ANDREWS, Golda (Mrs. Lloyd) [P; Por. P; Mur. P] Dallas. Birthplace: Timpson, Tex. Studied: SMU; DMFA w/ Dozier. Member: Dallas AA; Dallas Print and Drawing Soc. Exhibited: DAA 1943. Sources: Bywaters Coll., SMU.

ANDREWS, Mary Virginia [P] Houston. Exhibited: AHAE.

ANGELL, Mrs. C. Roy [P] San Antonio. Studied: P. L. Hohnstedt. Exhibited: SALA; Bright Shawl Gall. 1936 (solo). Sources: *San Antonio Light*; Witte files.

ANKENEY, John Sites [P; Mus. director; T; W] Dallas/ Columbia, Mo./Estes Park, Colo. Birthdate: 1870. Birthplace: Xenia, Ohio. Deathdate: 1946. Studied: Twachtman; Chase; St. Gaudens; Lefebvre; Aman-Jean. Member: NAC; AAPL; AFA; FRAC. Exhibited: FRAC; TAFW; GTPA; SF; DAA. Work: Univ, Mo.; Bethany Col.; Lindenwood Col., Mo. Sources: Fielding; O'Brien; WWWAA.

ANKROM, Francis [Mur. P; Arch.] San Antonio. Exhibited: SALA 1938. Work: USPO, Canyon, Tex. Sources: PPHM files; WWWAA.

ANTHONI, Lillian Prescott [P] San Antonio. Exhibited: SALA.

ANTON, Angelina (Mrs. F.?) [P] Dallas. Exhibited: DAA 1928.

ANTON, Mrs. F. [P] Dallas. Exhibited: TG 1944; DAA 1945.

ARMSTRONG, Amos Lee [P] Houston/Shreveport, La./ Many, La. Birthdate: 1899. Birthplace: Many, La. Studied: Bridgman; DuMond; Olinsky; T. H. Benton; M. Jacobs. Member: SSAL; Houston Sketch Cl.; Shreveport AC; AAPL; Natchitoches Art Colony. Exhibited: AHAE 1931; La. State Exh. 1938. Work: Shreveport Mus. Sources: WWWAA.

ARMSTRONG, Daniel L., Jr. [P] Houston. Exhibited: AHAE.

ARMSTRONG, Voyle Neville [P; I; W] Wichita Falls/ Bedford, Ind. Birthdate: 1891. Birthplace: Dobbin, W. Va. Studied: Cincinnati Art Acad., Duveneck. Member: Cincinnati AC; SSAL. Exhibited: TAFW; SSAL 1924. Work: Cincinnati AC. Sources: Fielding; FWPL; WWWAA.

ARNOLD, Elizabeth [P] Dallas? Exhibited: Crawford Gall. 1907.

ARNOLD, H. R. [P] San Antonio. Exhibited: Cotton Carn. 1910.

ARPA, Jose [P; Pm; Mur. P; T] San Antonio. Birthdate: 1860. Birthplace: Carmona, Spain. Deathdate: 1952. Deathplace: Seville, Spain. Studied: Acad. FA, Seville; E. Cano. Member: Brass Mug Cl. Exhibited: SFT 1901: Cotton Carn.; Galveston AL 1924 (solo); SAAG 1927; TAFW; SACE; SALA; TFWC 1931; SAAL; WCE. Work: PPHM; SAMA; Witte; SAAL; MFA, Boston. Sources: Fielding; Fisk; *New Handbook*; O'Brien; Samuels; Smith; Steinfeldt; Thieme-Becker; WWWAA.

ARRANTS, Edward B. [P] Houston. Exhibited: AHAE 1933.

ASHLEY, James F. [P] San Antonio. Exhibited: SALA.

ASHMORE, Rose [P] Fort Worth. Exhibited: TAFW 1937.

ASPGREN, Oscar [P] Amarillo. Exhibited: TSFA 1929. Sources: Amarillo newspapers.

ASTIN, John Heard [P] Bryan, Tex. Exhibited: ASET 1938; WFNY; SSAL 1940. Sources: WWWAA.

ATCHISON, Alice [P] Houston. Exhibited: AHAE 1930.

ATKINSON, Marion Koogler. See McNAY, Marion

AUDUBON, John James [P] Henderson, Ky. Birthdate: 1785. Birthplace: Haiti. Deathdate: 1851. Deathplace: New York, N.Y. Studied: David; Sully. Work: Witte. Sources: Fielding; *New Handbook*; Pinckney; Samuels.

AUDUBON, John Woodhouse [P] New York, N.Y. Birthdate: 1812. Birthplace: near Henderson, Ky. Deathdate: 1862. Deathplace: New York, N.Y. Studied: J. J. Audubon. Sources: *New Handbook*; Samuels.

- AUGUR, Ruth Monro** [P; T] El Paso. Studied: R. Henri; W. M. Chase. Member: EPAG; SSAL. Exhibited: EPWC 1927; EPCC; SSAL 1929. Sources: *El Paso Herald-Post*; *El Paso Times*; Price.
- AUGUSTIN, Genevieve H.** [P] Houston. Exhibited: AHAE 1930.
- AUNSPAUGH, Vivian Louise** [P; T] Dallas. Birthdate: 1869. Birthplace: Bedford City, Va. Deathdate: 1960. Deathplace: Dallas. Studied: Shorter College; Twachtman; A. Mucha; ASL; Italy;. Member: AFA—Richmond; DWF. Exhibited: SFT; DWF; Exp. Universelle, Paris, 1900. Work: PPHM. Sources: Church; Fielding; Fisk; Mallett; *New Handbook*; O'Brien; WWWWAA.
- AUSTIN, Belle** [P] Fort Worth. Birthplace: Smith Co., Tex. Exhibited: TAFW; Dow Gallery 1940 (solo); Bandy's Gallery, Fort Worth, 1939 (solo). Sources: *Fort Worth Telegram*; O'Brien; Witte files.
- AUSTIN, Dorothy** [S] Dallas. Birthdate: 1911. Birthplace: Dallas. Living Dallas. Studied: ASL w/ A. Lee and W. Zorach. Exhibited: DAA; GTPA; SFT; TG 1940; PAFA; ASL; MoMA; Delphic Studios, New York; WFNy. Work: DMA; SMU; Hall of State, Dallas. Sources: O'Brien; Stewart; WWWWAA.
- AXLEY, Martha** [P; Mur. P; T] San Antonio. Birthplace: Chattanooga, Tenn. Studied: Shorter College, Ga.; Itten Schule, Berlin. Member: ASL; Nat. Soc. of Mur. P; Mural Artists Guild. Exhibited: TG 1943; TFAA 1943; SALA 1944. Sources: *San Antonio Evening News*; *San Antonio Light*; Witte files.
- AYARS, Beulah Schiller** [P] Houston. Birthdate: 1869. Exhibited: AHAE; MFAH 1934 (solo); TCE; ASET 1937. Work: MFAH; PPHM.
- AYERS, Atlee B.** [P] San Antonio. Exhibited: SAAL 1924.
- AYRES, Gwendolen Jane** [P] Austin. Birthdate: 1900. Birthplace: Reading, England. Studied: Somerset w/ Knight; Portland AI; ASL w/ DuMond; Grand Central Gall. w/ W. Adams. Sources: O'Brien.
- BABCOCK, Gertrude** [P] Sonora. Exhibited: TG 1941S.
- BACCANTE, Margaret Brisbane.** See **BRISBINE, Margaret**
- BACHMAN, Ruth** [Pm] Denton. Exhibited: ATPE 1945.
- BACHOFEN, Max Alben (Albin?)** Castroville, Tex./Alliance, Ohio. Birthdate: 1903. Birthplace: Neubrunen, Switzerland. Studied: P. B. Travis. Exhibited: SACE 1929; SALA; Witte 1932 (solo); Cleveland. Work: City of Cleveland. Sources: *San Antonio Express*; *San Antonio Light*; Witte files; WWWWAA.
- BACKLOUPE, Emma (Mrs. O. L.)** [P] Ennis, Tex. Exhibited: TFWC 1931.
- BACKSTROM, Kathryn K.** [P] Dallas. Member: FRAC. Exhibited: FRAC 1941. Sources: PPHM files.
- BAEZNER, Andre Loti** [P] Galveston. Birthdate: 1885. Birthplace: Geneva, Switzerland. Deathdate: 1940. Deathplace: Galveston. Exhibited: Cotton Carn. 1910. Sources: *Galveston Daily News*; RL.
- BAGBY, Miss** [P] Galveston? Exhibited: Texas Coast Fair 1895.
- BAGNELL, E. W.** [P] Houston. Exhibited: AHAE.
- BAILEY, Beatrice S.** [P] Fort Worth. Exhibited: TAFW; TFWC 1931. Sources: FWPL.
- BAILEY, Ben P., Jr.** [Pm; T; P; S] Dallas/Kingsville, Tex. Birthdate: 1902. Birthplace: Houston. Deathdate: 1981. Deathplace: Kingsville. Studied: Virginia Military Institute; UT, Gideon, Everett; X. Gonzalez; Columbia. Member: TFAA; Texas WCS; SSAL; South Texas AL, Corpus Christi. Exhibited: Ney Mus.; ASET 1937; TG 1940, 1941F. Work: AMST; Texas A&I; Alice, Tex. PL; Texas Mem. Mus. Sources: Bywaters Coll.; Fielding; Havlice; O'Brien.
- BAILEY, Carden** [P; T; Pm] Houston. Birthdate: 1911. Birthplace: Houston. Studied: PAFA; P. Ligan. Exhibited: SFT 1939; MFAH; AHAE; ASET; TG 1940; TFAA 1933. Sources: WWWWAA.
- BAILEY, Mrs. Charles** [P] El Paso. Exhibited: EPWC 1936.
- BAILEY, Mary Laws** [P] El Paso. Exhibited: EPWC 1937.
- BAILEY, Mynnye Moly** [P; I] Dallas/Southbridge, Mass. Birthdate: 1890. Birthplace: Oberlin, Kans. Studied: Hawthorne; Connah; Pape. Exhibited: TAFW. Sources: Fielding; WWWWAA.

- BAILEY, Russell D.** [P] Dallas. Studied: Hogue. Exhibited: DWF; Sartor Gall.; TAFW. Sources: Fisk; FWPL.
- BAILEY, Willie Hamilton** [P] El Paso. Exhibited: EPSJ 1934; EPWC 1927.
- BAKER, Estes** [P] Houston. Exhibited: AHAE; TG 1943.
- BAKER, Ora Phelps** [P; T] Fort Worth/Dallas. Birthdate: 1898. Birthplace: Stevens Point, Wis. Studied: Layton Sch. of Art, Milwaukee; AIC; ASL. Member: ASL of Chicago; AACFW. Exhibited: Int'l Watercolor Exh., Philadelphia; TAFW 1930-37. Sources: FWPL; Mallett; O'Brien; WWWAA.
- BAKER, William Henry** [P; Mur. P; I; T] Fort Worth/Dallas/Houston. Birthdate: 1899. Birthplace: Dallas. Studied: Reaugh; AIC. Member: AACFW. Exhibited: TAFW; AHAE 1936. Work: USPO, Fort Worth. Sources: Fisk; FWPL; O'Brien; Samuels; WWWAA.
- BALL, Kate Krause (Mrs. Preston)** [P; I; T] El Paso. Birthdate: 1892. Deathdate: 1973. Deathplace: El Paso. Studied: Federal Sch., Minn. (correspondence). Member: American Artists Group; TFAA; SSAL. Exhibited: EPWC; Sun Carnival, El Paso. Sources: Price.
- BALTZEL, Marjorie** [P; S; T] Denton. Birthdate: 1891. Studied: Syracuse; Columbia; Parsons Sch.; Member: TFAA. Exhibited: TFAA; TG; TCE; TAFW 1936; GTPA. Sources: O'Brien; TPan m.; WWWAA.
- BARKER, Mrs. E. J.** [P; T] Floydada, Tex. Studied: Mrs. C. L. Cowart; Mrs. L. C. Bennington; Mrs. F. C. Pressly. Exhibited: TFWC 1931. Sources: Wilbanks.
- BARKER, H. A.** [P] Dallas. Exhibited: DAA 1933.
- BARNARD, John Herbert** [P; Mur. P; Comm. A] San Antonio. Birthdate: 1880. Birthplace: Chicago. Deathdate: 1949. Deathplace: Houston. Studied: Self taught. Exhibited: SALA 1936. Sources: Artist's family through Dennis Baltuskonis. Lived in San Antonio, 1912-47; father was wood engraver; painted hotel murals; painted landscapes from 1932 until his death.
- BARRETT, Robert D.** [P; T] New York, N.Y./El Paso. Birthdate: 1903. Birthplace: Fulton, N.Y. Studied: Syracuse Univ. Exhibited: EPWC 1944; El Paso Mus., 1945; NAD; WFNY. Sources: WWWAA.
- BARSE, Mrs. Robert** [P] Fort Worth. Exhibited: TAFW 1911.
- BARTEL, Arthur** [P] San Antonio. Exhibited: SALA 1944.
- BARTELS, Miss** [P] Galveston. Exhibited: Texas Coast Fair 1895.
- BARTHA, Maria** [P] San Antonio. Exhibited: SALA 1944.
- BARTLAM, Virginia Newson** [P] Houston. Exhibited: AHAE.
- BARTON, Martha** [P] San Antonio/Kilgore. Exhibited: SALA 1940; TG 1941F.
- BASSETT, Reveau Mott** [P; T; Pm] Dallas. Birthdate: 1897. Birthplace: Dallas. Deathdate: 1981. Deathplace: Dallas. Studied: Reaugh; ASL; Leigh; Pennell; Robinson. Member: NAD; SSAL; Dallas AA; FRAC; LSP. Exhibited: DAA; TAFW; SFT; SSAL; LSP; TFWC 1931; Greenville 1924; FRAC; NAD. Work: Belo; DMA; PPHM; Stark; Hall of State, Dallas. Sources: Fisk; FWPL; Mallett; O'Brien; Samuels; Smith; WWWAA.
- BATES, A. W.** [P] Lubbock. Member: Lubbock AA. Exhibited: Lubbock AA 1933. Sources: Wilbanks.
- BATSEL, Lawrence** [Velvet P] Dallas. Exhibited: DAA 1931.
- BAUGH, Worth** [P] Cisco, Tex. Exhibited: WTAE 1942.
- BAXTER, Henry** [P] Houston. Exhibited: AHAE 1939.
- BEACHMAN, Charles M.** [D] San Antonio. Exhibited: SALA 1939.
- BEADEL, Rosalie Muse** [P] Brownwood, Tex. Exhibited: WTAE 1939.
- BEADLES, Louise Hertford (Mrs. W. S.)** [P] Galveston. Birthdate: 1869. Exhibited: Texas Coast Fair 1895. Sources: RL.
- BEAN, Sallye** [] Lubbock. Member: Lubbock AA. Exhibited: Lubbock AA 1933. Sources: Wilbanks.
- BEARD, Evelyn Lucile** [T; Pm; P] Dallas/Texarkana. Birthdate: 1909. Birthplace: Osawatomie, Kans. Living, Texarkana 1997. Studied: TSCW; Cleveland Soc. of Art-

ists; NYU; UC; Berkeley; Calif. College Arts and Crafts; Haystack Mountain Sch.; Cincinnati Art Acad.; CSFAC. Member: TP; Dallas Art Education Assoc. Exhibited: TFAA; DAA; TFWC 1931; TG 1944. Sources: Harris.

BEARDEN, Edward Carpenter [P; T; Pm; Mus. director] Dallas. Birthdate: 1919. Birthplace: Dallas. Deathdate: 1980. Deathplace: Dallas. Studied: SMU; Colorado Springs FA Ctr. Member: Dallas-Fort Worth Men of Art Guild; Dallas Advertising Art Assoc.; Dallas-Forth Worth Art Directors Cl. Exhibited: TG; DAA; ATPE; SSAL. Work: DMA. Sources: Bywaters Coll.; Havlice; WWWAA.

BEAUBIEN, K. G. [P] El Paso. Exhibited: EPWC 1936; El Paso Centennial Mus. 1937. Sources: *El Paso Herald-Post*.

BECKER, Frederick W. [P] San Antonio/Palm Springs, Calif. Birthdate: 1888. Birthplace: Vermillion, S. Dak. Studied: Louisiana Sch. of Art and Design; Mackey Sch. of Art; PAFA; ASL of Los Angeles; Breckenridge; Garber; Reid; E. Carlsen. Member: Soc. Texas Artists; SSAL; Oklahoma AA. Exhibited: SALA. Work: OU; Oklahoma City AL. Sources: Fielding; WWWAA.

BECKMAN, John [Dr] San Antonio. Birthdate: 1847. Birthplace: San Antonio. Deathdate: 1912. Deathplace: San Antonio. Studied: German-English Sch.; German-English College, New York, N.Y. Exhibited: Yanaguana (ph.). Sources: O'Brien.

BECKSMITH, Louise Veach [P] Houston. Exhibited: AHAE 1937.

BEHREND, Ella Beall [P] Fort Worth. Exhibited: TAFW. Sources: FWPL.

BELL, Blanche Brown (Mrs. A. J.) [P; I; W; Pm] San Antonio. Birthdate: 1881. Birthplace: Helena, Tex. Deathdate: 1966. Deathplace: San Antonio. Studied: Arpa; Gonzales; De Young. Member: SAAL; SSAL; TFAA; San Antonio P&CC. Exhibited: SACE (all); SSAL 1929; SALA; SAAL 1924; TFWC 1931. Work: SAAL. Sources: Fisk; ITD; Steinfeldt; Witte files; WWWAA.

BELL, Corinne Elizabeth [P] Sour Lake/Smithville, Tex. Birthdate: 1905. Exhibited: TCE; TAFW.

BELL, Elizabeth [P] Houston. Exhibited: AHAE.

BELL, Frances Taber Camp [P; T] Brownwood, Tex. Birthdate: 1907. Birthplace: Brownwood. Deathdate: 1982.

Deathplace: Brownwood. Studied: F. Camp (her mother); Howard Payne College; Christoval w/ A. Bruent, W. Stevens; X. Gonzalez; J. Arpa; H. A. De Young; H. Roney; AIC. Member: TFAA; Brownwood Art League (founder). Work: Private Collections. Sources: Artist's daughter. Taught, Howard Payne College.

BELL, Gerald [P] Dallas. Exhibited: DAA 1929.

BELL, Mary Elizabeth [P] Houston. Exhibited: AHAE.

BELL, Nona [P] Houston. Exhibited: AHAE 1945.

BELSTERING, Mrs. Ed. [P; Des.] Dallas. Exhibited: DAA 1928.

BENEDICT, Clifford L. [P] San Antonio. Exhibited: SALA 1934.

BENJAMIN, Anne Cleveland [P] Houston. Exhibited: AHAE 1940.

BENNETT, Bertha Richardson [P; Pm] San Antonio. Birthdate: 1883. Birthplace: Eastland, Tex. Studied: San Antonio Sch. of Art w/ H. L. McFee; SAAI w/ Rosen, D. Bergamo. Member: SAAL; San Antonio Printmaker; TFA Acad. Exhibited: TFA Acad.; SALA; TG; ATPE 1945; SAAL 1933; SAAI 1943; Mill Race 1945; Denver Art Museum. Work: Marshall Field, Chicago. Sources: *San Antonio Evening News*; *San Antonio Express*; *San Antonio Light*; Witte files; WWWAA.

BENSON, Don [P] Lubbock. Exhibited: Lubbock AA 1937. Sources: Wilbanks.

BENSON, J. F. [P] Glen Rose. Exhibited: TFWC 1931.

BENSON, Olive [P] San Antonio. Deathdate: 1966. Deathplace: San Antonio. Studied: Self-taught. Exhibited: SALA 1933. Sources: O'Brien; *San Antonio Light*; Witte files.

BENTON, James G. [P] San Antonio. Birthdate: 1825. Deathdate: 1861. Studied: West Point. Sources: Pinckney; Samuels.

BENZAQUIN, Gold [D] San Antonio. Exhibited: SALA 1934.

BERGAMO, Dorothy Johnson (Mrs. Ralph) [P; Pm; T] San Antonio/New Hope, Pa. Birthdate: 1912. Birthplace:

Chicago. Studied: Univ. Chicago; AIC; Northwestern. Exhibited: SALA; TFAA; TG 1945; Witte 1945 (solo); AIC 1943; Calif. Art Exh. Work: Witte; SAAI. Sources: Falk AIC; *San Antonio Express*; *San Antonio Light*; WWWAA; Witte files.

BERGE, Edward [S] Baltimore, Md. Birthdate: 1876. Birthplace: Baltimore. Deathdate: 1924. Deathplace: Baltimore. Studied: Maryland Inst.; Rinehart Sch.; AJ; Verlet; Rodin. Member: Charcoal Cl.; NSS; NAC. Exhibited: Pan-American Exp., Buffalo, N.Y.; LPE; Panama-Pacific Exposition. Work: RL; Baltimore (monuments); Honolulu. Sources: RL; Fielding; DAS; WWWAA.

BERGQUIST, Carl O. [P] Georgetown. Exhibited: TG 1940, 1941S.

BERKOWITZ, Rosalie D. (Mrs. Sidney) [P; Pm] San Antonio. Birthdate: 1906. Birthplace: Memphis, Tenn. Deathdate: 1990. Deathplace: New York, N.Y. Studied: NAD; Hawthorne; Olinsky; Luks. Member: AFA. Exhibited: TCE; TG; Witte; SSAL; PAFA; SALA; ASET 1937; ATPE 1942, 1944; Albany Inst., N.Y. Sources: Mallett; O'Brien; *San Antonio Evening News*; *San Antonio Express-News*; *SA Light*; Witte files.

BERLON, Charles [P] El Paso. Exhibited: EPWC 1945.

BERNSON, Maurice Henry [P; Por.P; Mur. P; S; Cer; Pm; Comm.A; T] Canadian, Texas. Birthdate: 1920. Birthplace: Canadian. Deathdate: 1998. Deathplace: Canadian. Studied: WTSC w/ I. Robinson; Cranbrook; J. Farnsworth; H. Leach. Exhibited: TSFA 1941; Canadian 1948 (solo). Work: Canadian PL; PPHM. Sources: Artist's family; *Amarillo Daily News*. Crew chief on B-26 for U.S. Army Air Corps in WWII.

BESS, Forrest Clemenger [P; Pm] Bay City, Tex. Birthdate: 1911. Birthplace: Bay City. Deathdate: 1977. Deathplace: Bay City. Studied: TAMC; UT; Acad. de San Carlos, Mexico City. Member: Artists Equity. Exhibited: MFAH; ASET 1938; AHAE 1939; TG 1940; Witte 1940 (solo); Corcoran 1939. Work: MFAH; Menil Coll.; Witte. Sources: Bywaters Coll.; Havlice; Mallett; *New Handbook*; WWWAA.

BESSELL, Evelyne Byers [P; T] Houston. Birthdate: 1900. Birthplace: Houston. Deathdate: 1990. Deathplace: Houston. Studied: Rice w/ J. Tidden; PAFA; Garber; Carles; AIC. Member: Houston AL? Exhibited: AHAE; TCE; ASET; SFT 1938; TG 1940; TAEN; SAAL; TFAA; SSAL.

Work: MFAH. Sources: Fisk; Kalil and Rose; Mallett; O'Brien; Smith; WWWAA; Witte files.

BESSER, William V. [P; Por. P] Dallas. Exhibited: Crawford Gall., Dallas. 1907.

BEST, Margaret Callahan [P; Min. P; Pm; T] Houston. Birthdate: 1895. Birthplace: Arima, Japan. Studied: Arkansas Univ; B. Hellman; J. Muench. Member: SSAL; MFAH. Exhibited: AHAE. Sources: WWWAA.

BETHEL, Julia [P] Dallas. Member: FRAC. Exhibited: DAA; FRAC.

BETTER, Gladys B. [P] San Antonio. Exhibited: SALA 1932.

BETTS, Virginia Battaile [P; I; Mur. P] Waco/Dallas. Birthplace: Yazoo City, Miss. Studied: W. M. Chase. Member: FRAC. Exhibited: FRAC. Work: Formerly Adolphus Hotel, Dallas. Sources: Fisk; O'Brien.

BEVAN, Haddie Fulton [P] Houston. Exhibited: AHAE 1945.

BEVERLY (BEVERLEY), E. N. [P] Dallas. Exhibited: DAA; SFT 1939.

BEWLEY, Murray Percival [P; Por. P] Fort Worth/Paris, France/Beverly Hills, Calif./Lyons, France. Birthdate: 1884. Birthplace: Fort Worth. Deathdate: 1964. Deathplace: Lyons. Studied: AIC; PAFA; Chase; Henri; C. Beaux. Member: Mystic AC; Salmagundi Club; Allied Artists of Amer.; Salmagundi. Exhibited: TAFW; Paris salon; PAFA; NAD; AIC; SFT; Salmagundi; Cotton Carn. 1912. Work: MAMFW; PAFA; DMA; MFAH. Sources: Bywaters Coll.; Fisk; Havlice; *New Handbook*; O'Brien; Smith; WWWAA.

BIDDLE, George [P; S; Pm; W; T] San Antonio/Croton-on-Hudson, N.Y. Birthdate: 1885. Birthplace: Philadelphia, Pa. Deathdate: 1973. Deathplace: New York. Studied: Harvard; PAFA; Paris; Munich. Member: Amer. Soc. Painters, Sculptors and Gravers; Soc. of Mural Painters. Exhibited: Met; Whitney Mus. American Art; PAFA; MFA, Boston; San Francisco MA; LA County Mus. of Art; New York PL; Philadelphia Mus. of Art; San Antonio. Work: MoMA; Whitney Mus. American Art; Met; PAFA; Philadelphia Mus. of Art; MFA, Boston; DMA. Sources: "An American Artist's Story"; Fielding; Havlice; Samuels; WWWAA.

- BIERSCHWALE, Edna Helen** [P] San Antonio. Birthdate: 1907. Birthplace: Comfort. Deathdate: 1975. Deathplace: Fredericksburg. Studied: Newcomb College; J. Arpa; X. Gonzalez; E. Ret; D. Faucett. Exhibited: SALA 1930-34; Artists of Southeast Texas 1938. Sources: Maguire.
- BIGGERS, Mrs. N. L.** [P] Fort Worth/El Paso. Exhibited: TAFW; EPWC 1938.
- BIGGS, Electra Waggoner** [S] Vernon, Tex.. Birthdate: 1912. Birthplace: Vernon. Deathplace: Living Vernon, 1997. Studied: Self-taught. Exhibited: Seligmann Galleries, N.Y., 1938. Work: Amarillo Art Ctr.; USPO, Electra. Sources: Hendricks and Reese.
- BILLFALDT, Jeanne** [P] Houston. Exhibited: AHAE 1945.
- BILLFALDT, Patye** [P] Houston. Exhibited: AHAE 1944; TG 1944.
- BILLINGSLEY, Alys** [P] Fort Worth. Exhibited: TAFW 1926-28.
- BILLINGTON, Estelle Allen (Mrs. J. T.)** [P] Stratford, Tex. Deathdate: 1988. Deathplace: Oklahoma City? Exhibited: TFWC 1931. Sources: Artist's family.
- BINKLEY, Betty** [P] El Paso. Birthdate: 1915. Studied: Radford; UNM; Newcomb College; F. Ellis. Exhibited: EPWC 1935, 1941. Sources: Price.
- BIRD, Laura Lee** [D] Brenham, Tex. Exhibited: ASET 1939.
- BISHOP, Dr. Ida** [P] El Paso. Exhibited: EPWC 1927. Sources: *El Paso Herald*.
- BISHOP, J. W.** [P] El Paso. Exhibited: EPWC 1936.
- BISHOP, Travis** [P] Dallas. Exhibited: DAA 1928.
- BITTER, Marion M. (Mrs. F. W.)** [P] San Antonio. Exhibited: SALA.
- BLACK, Alma (Mrs. J. H.)** [P] Kingsville. Exhibited: TFWC 1931.
- BLACK, Harding** [S; Cer.] San Antonio. Birthdate: 1912. Birthplace: Aransas Pass, Tex. Deathplace: Living San Antonio, 1997. Studied: San Antonio College; R. Staffel. Member: SAAL. Exhibited: SALA; TG; SAAL 1945. Work: SAMA; San Angelo MFA; New Orleans MA; Witte. Sources: Steinfeldt; Witte files.
- BLACK, Mary Roberta Nichols.** See GORMAN, Mary Nichols
- BLACK, Nell** [P] Houston. Exhibited: AHAE 1937.
- BLACKMON, Thomas Lawson** [P; Pm] San Antonio/Corpus Christi. Birthdate: 1901. Birthplace: Ennis, Tex. Studied: AIC; AJ. Exhibited: SACE; TAEN; SALA 1939; TG 1940. Sources: Fisk; WWWAA.
- BLACKSHEAR, Kathleen** [P; Pm; T; Cer.; S] Navasota, Tex. Birthdate: 1897. Birthplace: Navasota. Deathdate: 1988. Deathplace: Navasota. Studied: Baylor; ASL w/ Borglum; DuMond; Bridgman; AIC w/ Norton, Kelly, Owen; Ahrenbeck. Member: ASL of Chicago; Chicago Soc. Artists. Exhibited: AHAE; TAFW; TFWC 1931; TCE; SFT 1938-39; GTPA; ASET 1937, 1939; Witte 1941 (solo); ASL. Work: MAMFW; MFAH; PPHM. Sources: Mallett; *New Handbook*; O'Brien; WWWAA; Witte files.
- BLAIR, Catherine Stone** [P] Houston/St. Louis, Mo. Exhibited: ASET 1937.
- BLAKE, Beth MacLafferty (Mrs. Frank O.)** [P; Pm; S] El Paso/Berkeley, Calif. Birthdate: 1901. Studied: P. Nahl; R. Boynton; Hofmann; C. Obata; E. Neuhaus; Sheets; Univ. Calif. Member: NAWPS; Phoenix FA Assoc.; Arizona Soc. of Painters and Sculptors. Exhibited: EPWC; Phoenix FA Assoc.; Mus. Northern Arizona. Work: El Paso Public Works of Art Project. Sources: *El Paso Times*; EPWC scrapbook; Price; WWWAA.
- BLAKE, Viola** [S] San Antonio. Exhibited: SALA 1934.
- BLANC, Flora** [P] Fort Worth. Birthdate: 1917. Birthplace: New York, N.Y. Deathdate: 1995. Deathplace: Fort Worth. Studied: ASL; Grosz-Stern Sch., N.Y.; Paris. Exhibited: TG; SixTP; Corcoran; Contemporary Arts Mus., N.Y. Work: FWAM; DMA; OJAC. Sources: Gillespie and Nail.
- BLANTON, Daisy** [P] Galveston. Exhibited: Cotton Carn. 1912.
- BLANTON, Hart B.** [P] Fort Stockton. Exhibited: TFWC 1931.

- BLEIBLER, Helen** [P] Dallas. Member: FRAC. Exhibited: FRAC 1934. Sources: PPHM files.
- BLINEBEERY, Frances** [P] El Paso. Exhibited: EPWC 1943. Sources: *El Paso Times*; EPPL.
- BLOOMFIELD, James** [P] Dallas. Exhibited: TAFW 1918.
- BLOYS, J. D.** [P] Galveston? Exhibited: Texas Coast Fair 1895.
- BLUDWORTH, Ella Mae Connor (Mrs. G. T.)** [P] Austin. Exhibited: TFWC 1931.
- BLUM, Andre** [D] Galveston? Exhibited: Texas Coast Fair 1895.
- BLUMBERG, Ron** [P]. Birthdate: 1908. Exhibited: TCE.
- BOATRIGHT, Elizabeth E. Keefer** [Pm; T; P] Austin/Alpine. Birthdate: 1899. Birthplace: Houston. Deathdate: 1989. Deathplace: Corpus Christi. Studied: AIC; Pennell; ASL. Member: ASL of Chicago; ASL. Exhibited: WTAE 1939-40; TAEN; TCE; TAFW; GTPA; SFT 1938; AHAE 1925; ASET; UCE 1; AIC; EPSJ 1934. Work: PPHM; MNM; Southwest Mus., La. Sources: Fielding; Fisk; *New Handbook*; O'Brien; WWWAA.
- BOCK, Charles Peter** [P] Dallas/Manvel/Houston. Birthdate: 1872. Birthplace: Fleusberg, Germany. Studied: AIC; Paris. Member: Dallas Painters. Exhibited: SFT 1908; AIC. Work: Dallas PL. Sources: PPHM files; WWWAA.
- BODE, Ruth Simon** [P; T] San Antonio/Junction, Tex. Birthdate: 1901. Birthplace: Mason Co., Tex. Deathdate: 1979. Deathplace: Kerrville. Studied: H. Payne Acad.; Trinity Univ.; L. Patterson; A. Brunet; R. Bassett; P. Hohnstedt; Christoval Colony. Member: SAAL; San Antonio River Art Group; Sonora AC (founder). Exhibited: SALA; TFAA 1942. Sources: Artist's scrapbook.
- BODET, Marjorie Lockman** [P] Houston. Exhibited: AHAE 1931.
- BOHN, Mildred Knight** [P] Houston. Exhibited: ASET 1938.
- BOLDING, Nola** [P] Dallas. Exhibited: TAFW 1925.
- BOLTON, Grant** [S] San Antonio. Exhibited: SALA 1943.
- BOLTON, Hale William** [P] Dallas/Los Angeles. Birthdate: 1879. Birthplace: Fredericksburg, Iowa. Deathdate: 1920. Deathplace: Rusk, Tex. Studied: SLSFA; Reaugh; France; Holland. Exhibited: TAFW; DWF; Galveston; SFT 1920; Greenville, Tex. 1924; TWF 1917. Sources: Church; Fisk; *New Handbook*; O'Brien; Samuels; WWWAA.
- BOMAR, Bill** [P; Pm] Fort Worth/Taos, N.M. Birthdate: 1919. Birthplace: Fort Worth. Deathdate: 1991. Deathplace: Taos. Studied: Cranbrook Acad., Mich.; J. Bakos; J. Sloan; H. Hofmann, A. Ozenfant. Member: Taos AA? Exhibited: TG; SixTP; Harwood Foundation, N.M.; Whitney; SSAL. Work: MAMFW; MFAH; OJAC; Gugenheim Mus.; Brooklyn Mus.; MAMFW; Harwood Mus. Sources: Bywaters Coll.; Fielding; Fort Worth Circle; Gillespie and Nail; Witte files.
- BONNER, B.** [P] Dallas. Birthdate: Member: FRAC. Exhibited: FRAC 1935. Sources: PPHM files.
- BONNER, Julia M.** [P] Dallas. Exhibited: DAA 1928.
- BONNER, Mary Anita** [Pm; P] San Antonio. Birthdate: 1887. Birthplace: near Bastrop, La. Deathdate: 1935. Deathplace: San Antonio. Studied: R. J. Onderdonk; R. Miller; B. Brown; E. Leon; UT. Member: SSAL. Exhibited: TAFW 1933; SFT 1926, 1938; SALA; TFWC 1931; Paris Salon 1926, 1931. Work: MAMFW; MFAH; SAMA; Stark; Witte. Sources: Fisk; Mallett; *New Handbook*; O'Brien; Samuels; Steinfeldt; WWWAA.
- BONNER, Mrs. M. (Julia M. ?)** [P] Dallas. Member: FRAC. Exhibited: FRAC 1929-34, 1941; DAA 1933; TAFW 1928, 1929. Sources: PPHM files.
- BOONE, Elmer L.** [P] El Paso. Birthdate: 1881. Birthplace: New Cambria, Mo. Deathdate: 1952. Deathplace: El Paso. Studied: Smith Sch., Chicago; AIC. Member: El Paso AA; FSAA. Exhibited: Sun Carnival; EPWC 1935-38, 1940-45. Work: EPMA; PPHM; UTEP Lib. Sources: PPHM files; Price.
- BOONE, G.** [D] Houston. Exhibited: AHAE 1934.
- BOOTH, Nell.** [S] Dallas. Exhibited: DAA 1938.
- BOREN, Esther A. Jones** [P] Dallas/Grand Prairie. Birthdate: 1896. Birthplace: Memphis, Tenn. or Texas. Studied: Aunspaugh AS. Member: Dallas ASL. Exhibited: TAFW 1922, 1923. Sources: WWWAA.

- BORGLUM, John Gutzon de la Mothe** [P; S] San Antonio. Birthdate: 1867. Birthplace: Bear Lake, Idaho. Deathdate: 1941. Deathplace: Chicago. Studied: San Francisco Art Acad.; AJ. Member: Soc. Nat. Beaux Arts. Exhibited: Louisiana Purchase Exp. Work: SAMA; Witte; U.S. Capitol; Met. Sources: DAS; Fielding; Fisk; *New Handbook*; O'Brien; Samuels; Steinfeldt; WWWWAA.
- BORN, Annette** [P] Dallas. Exhibited: DAA.
- BOSSY, Mrs. H. G. (or Mrs. H. C.)** [P] Uvalde. Exhibited: TFWC 1931; TFAA 1943.
- BOUCHARD, Thomas** [P] Fort Worth. Exhibited: TAFW 1920.
- BOULTON, Joseph Lorkowski** [S] Fort Worth/New York. Birthdate: 1896. Birthplace: Fort Worth. Studied: NAD; Beaux Arts Inst. of Design, N.Y.; Herman McNeil. Exhibited: TAFW 1932, 1933. Work: Marine Barracks, Washington. Sources: DAS; Fisk; Mallett; O'Brien; Smith; WWWWAA.
- BOURLAND, Ethel** [P] Childress. Member: Lubbock AA. Exhibited: Lubbock AA 1937. Sources: Wilbanks.
- BOWLES, Minnie** [P] Grand Prairie. Member: FRAC. Exhibited: DAA; FRAC.
- BOWLES, Ray Earnest, Jr.** [P] Houston. Exhibited: AHAE.
- BOWLING, Charles Taylor** [P; Pm] Dallas. Birthdate: 1891. Birthplace: Quitman, Tex. Deathdate: 1985. Deathplace: Dallas. Studied: AID; Travis; F. Klepper; Hogue. Member: LSP; Dallas AA; FRAC; Klepper AC; SSAL. Exhibited: FRAC; DAA; TAFW; TCE; GTPA; TG; TPan; SFT; LSP (all); ATPE 1941-45; SSAL; WFNy; Carnegie 1941; NAD 1942; PAFA 1942. Work: DMA; SMU; Abilene Mus. FA; UT; Witte. Sources: Havlice; *New Handbook*; O'Brien; Stewart; WWWWAA.
- BOWLING, Jack (Frank)** [Pm; I] Dallas/Washington, D.C. Birthdate: 1903. Birthplace: Bonham, Tex. Studied: U.S. Naval Acad. Member: Honolulu Pm. Exhibited: ATPE 1942; Honolulu Pm; SAE; Southern Calif. Pm; Southern Pm. Work: LOC; Honolulu Acad. Art. Sources: WWWWAA.
- BOYD, Lydie Karbach** [P] Lubbock. Exhibited: TFWC 1931. Sources: Wilbanks.
- BOYER, Josephine** [P] Dallas. Exhibited: DAA 1929.
- BOYLES, Allan K.** [S] San Antonio. Exhibited: SALA 1938.
- BRACK, Olive (Mrs. D. F. Strickland)** [P] San Antonio/Mission. Birthdate: 1890. Birthplace: San Antonio. Deathdate: 1957. Deathplace: Mission. Work: Private coll.; PPHM. Sources: David Lackey Antiques, Houston.
- BRADFORD, Dewey** [P] Austin. Exhibited: TFWC 1931.
- BRADFORD, G. R.** [P] Fort Worth. Exhibited: TAFW 1918.
- BRADFORD, Mary Katharine Hudson** [T; Pm] Dallas. Birthdate: 1884. Birthplace: Boliver, Tenn. Deathdate: 1963. Deathplace: Dallas. Studied: TWU; Colorado Univ.; Columbia; UT. Member: Texas Pm; Dallas Print Soc. Exhibited: DAA 1931. Work: DMA. Sources: Harris.
- BRADSHAW, J. Reily** [P] San Antonio. Exhibited: SAAG 1927.
- BRADY, Marie** [D] Dallas. Exhibited: DAA 1928.
- BRAKE, Dorothy Hawkins** [P] Dallas. Exhibited: DAA 1942, 1943.
- BRAND, Frances Christian.** [P; Por. P; Mur. P] San Antonio. Birthdate: 1901. Deathdate: 1990. Deathplace: Charlottesville, Va. Studied: Goucher College; Mexico City College. Exhibited: SALA; TG 1941S; ASET 1938; SSAL 1940, 1941. Sources: Michelle Branigan (artist's biographer).
- BRANNIN, Mrs. E. B.** [P] Dallas. Exhibited: DAA 1931.
- BRASHER, Grace (Mrs. Edgar)** [P] Dallas. Member: FRAC. Exhibited: FRAC 1930, 1932. Sources: PPHM files.
- BRECKENRIDGE, Dorothy** [Por. P] Houston/Gloucester, Mass. Birthplace: Tampa, Fla. Studied: PAFA; NYSFAA. Exhibited: DAA 1945. Sources: WWWWAA.
- BRENDLEY, Eleanor** [P] El Paso. Exhibited: EPWC 1938.
- BRENNAN, Joe, Jr.** [P] Austin. Exhibited: TG 1941F.
- BRENT, Adalie Margules** [P; T; Pm] Dallas/Baton Rouge, La. Birthdate: 1920. Birthplace: Dallas. Studied: UT;

UCLA; Hogue. Exhibited: GTPA; SFT 1938; DMFA 1943; TG; Houston Associated Artists 1944; Witte; DAA; TFAA 1943. Sources: WWWAA.

BRETZ, Mrs. L. N. [P] El Paso. Exhibited: EPWC 1944.

BREWER, Adrian Louis [P; Por. P; Pm; T; Comm. A] San Antonio/Little Rock, Ark. Birthdate: 1891. Birthplace: St. Paul, Minn. Deathdate: 1956. Deathplace: Little Rock. Studied: N. R. Brewer (his father); AI of St. Paul; Univ. Minn.; E. Blashfield; C. Hawthorne; I. Wiles. Member: SSAL; Chicago Soc. Artists; Chicago P&CC. Exhibited: Witte 1927; SACE (all); San Antonio Women's Cl. 1928 (solo); Victoria AL 1928 (solo); Dallas AA. 1929; Cotton Pal. 1929; San Angelo Fair. Work: SAAL; Witte; NMAA; Arkansas State Capitol. Sources: Fielding; Halinski thesis; Havlice; WWWAA.

BREWER, Mrs. B. [P] Canyon, Tex. Exhibited: TFWC 1931.

BREWSTER, J. L. [P] Plainview, Tex. Exhibited: TFWC 1931.

BREWSTER, Stanley H. [P] Dallas. Exhibited: DAA 1930.

BRICE, Louise [P] El Paso. Exhibited: EPWC 1941.

BRIGGS, Mae [P] San Antonio. Exhibited: SALA. Sources: Witte files.

BRILES, Worthie Harwood [P] Fort Worth. Exhibited: TAFW 1937.

BRISAC, Edith Mae [P; Pm; T] Denton. Birthdate: 1894. Birthplace: Walton, N.Y. Deathdate: 1974. Deathplace: La Jolla, Calif. Studied: Columbia; Pratt Inst.; Fontainebleau; Cranbrook. Member: TFAA; SSAL; NAWPS; Dallas Print Soc.; Texas WCS. Exhibited: Sartor; TCE; GTPA; TAFW; TPan; GTPA; TG; SFT; WTAE; Coronado Cuarto Centennial Exp., Albuquerque, 1941; ATPE; TFAA 1943; SSAL 1940, 1944. Work: DMA; TWU. Sources: Bywaters Coll.; Fielding; Havlice; Mallett; O'Brien; WWWAA.

BRISBINE, Margaret (Mrs. Euzo Baccante) [P] Houston. Birthdate: 1901. Studied: Rice; PAFA. Exhibited: TCE; AHAE 1925-32, 1934-37; MFAH 1926 (solo); TAFW; ASET 1937; SAAL 1924; TFAA 1928, 1929. Sources: Fisk; Mallett; Smith.

BROAD, Thomas D. [P; Arch.] Dallas. Birthdate: 1893. Birthplace: Paris, Tex. Studied: UT; Harvard. Exhibited: DMFA; DAA. Sources: O'Brien; Bywaters Coll.

BROBECK, Charles Irving [P; Pm] San Antonio. Birthdate: 1888. Birthplace: Columbus, Ohio. Studied: Columbus AS; Detroit SFA. Member: Independent A Amer.; Columbus Pen and Pencil Cl. Exhibited: TAFW 1931; SALA; Witte 1931 (solo). Sources: WWWAA; Witte files.

BROCK, Gene H. [P; Pm; T] Houston/College Station. Exhibited: TFWC 1931; ASET 1938; ATPE 1945.

BROCKMAN, Marie [P] Mason, Tex. Birthdate: . Exhibited: SACE 1927.

BRODNAX, Ethel May [P] Dallas. Birthdate: 1904. Birthplace: Dallas. Studied: SMU; AID. Member: Dallas AA; New Orleans AA; TFAA; Dallas Print and Drawing Soc. Exhibited: DAA; TG 1943; TFAA 1945. Work: DMA. Sources: Bywaters Coll.

BROOKS, F. S. [P] El Paso. Exhibited: EPWC 1937.

BROOKS, Helen [P] Dallas. Birthdate: 1915. Exhibited: TCE; TAFW 1935; DAA 1935. Work: DMA. Sources: Mallett.

BROOKS, James [P; Mur. P;] Dallas/New York. Birthdate: 1906. Birthplace: St. Louis, Mo. Deathdate: 1992. Deathplace: Brookhaven, N.Y. Studied: SMU; DIA; ASL. Member: Amer. Inst. of Arts and Letters; Century Assoc. Exhibited: DAA 1933; TCE; GTPA; DMA; Whitney; Portland MA. Work: DMA; AIC; Carnegie; Corcoran; DMA; Meadows; Guggenheim; Hirschhorn; Met.; Whitney. Sources: Fisk; Mallett; *New Handbook*; O'Brien; WWWAA.

BROOKS, Lydia Price [P] El Paso. Exhibited: EPCC.

BROOKS, Mabel H. [P; Comm. A] Austin. Birthplace: Greenville, Ala. Deathdate: 1929. Deathplace: Bexar Co., Tex. Studied: UT; NAD; ASL; Woodstock; AIC; Chase in Italy. Member: Three Arts Cl., N.Y.; ASL. Exhibited: TAFW; ASL; MacBeth. Sources: Fisk; O'Brien; Smith; WWWAA.

BROOKS, Mary Nell [P; Por. P] Dallas. Birthdate: 1912. Exhibited: TCE; DAA. Sources: Mallett.

- BROOKS, Shelby [P] El Paso. Exhibited: EPWC 1936.
- BROSSIUS, H. [D; Pm] . Sources: Pinckney.
- BROTCHER, Mrs. A. G. [P] Thalia, Tex. Exhibited: TFWC 1931.
- BROUGH, Richard [Pm] San Antonio. Exhibited: ATPE 1945.
- BROUGHTON, Willie Riddle [P] San Antonio. Exhibited: SALA 1936.
- BROUSSARD, Laura [P; Music T] Galveston. Exhibited: Texas Coast Fair 1895. Sources: RL.
- BROWN, Mrs. C. A. [P] Brownsville, Tex. Exhibited: TFWC 1931.
- BROWN, Donnell Adair "Don" [P; Pm; T] Marshall/Shreveport/Cleveland, Ohio. Birthdate: 1899. Birthplace: Taylor, Tex. Deathdate: 1958. Deathplace: Shreveport, La. Studied: AIC; ASL w/ Robinson, Benton, Miller, Sloan; Acad. Chaumière w/ Lhote. Member: LSP; SSAL. Exhibited: TAFW 1916, 1936; TCE; GTPA; LSP 1940-41; SSAL 1939, 1941; WFNY. Work: DMA; Mus. of Mississippi River, St. Louis; Witte. Sources: Havlice; O'Brien; Samuels; Stewart; WWWAA.
- BROWN, Elbert. [P] Dallas. Exhibited: DAA 1937.
- BROWN, Genevieve S. [P] San Antonio. Exhibited: TFWC 1931.
- BROWN, George C. [S] San Antonio. Exhibited: SALA 1935.
- BROWN, G. Turner [P] San Antonio. Exhibited: TG 1941F.
- BROWN, Hamilton [P] Houston. Exhibited: AHAE 1934.
- BROWN, John H. [P] Houston. Exhibited: AHAE.
- BROWN, Kenneth [P] Dallas. Exhibited: DAA 1937.
- BROWN, Marion Taylor [P] Dallas. Birthdate: 1857. Deathdate: 1939. Deathplace: Dallas. Studied: J. Onderdonk. Exhibited: SFT. Work: UT Archives. Sources: *Marion T. Brown: Letters from Fort Sill.*
- BROWN, Mary Johnston (Mrs. DeWitt, Jr.) [P] San Antonio/New Augusta, Ind. Birthdate: 1918. Birthplace: Indianapolis. Studied: HAI; Butler Univ.; Indiana Univ. Exhibited: SALA 1944; HAI; AIC. Sources: WWWAA.
- BROWN, Olivia (MORRISON, Olivia Brown) [P] Houston/Lake Charles, La. Exhibited: TAFW; AHAE; TFWC 1931; TFAA 1932.
- BROWN, Rose [P] Fort Worth. Exhibited: TAFW 1937.
- BROWN, Susan [P] Houston. Exhibited: AHAE 1930.
- BROWN, Tom Linn [P] San Antonio. Birthdate: 1857. Birthplace: Providence, R.I. Deathdate: 1917. Deathplace: San Antonio. Studied: Self-taught. Member: Brass Mug Cl.; SAAL. Exhibited: TAFW; SFT 1907; TCE; Early Texas Paintings, Witte, 1936; SAAL 1912. Work: SAAL. Sources: Steinfeldt; WWWAA; Witte files.
- BROWNE, Amelie N. [P] Houston. Exhibited: AHAE 1934.
- BROWNE, Frederic W. [P] Houston. Birthdate: 1877. Birthplace: Belfast, Ireland. Deathdate: 1966. Deathplace: Houston. Studied: PAFA; Acad. Chaumière; Acad. Colarossi; AJ. Exhibited: TCE; GTPA; AHAE. Work: MFAH. Sources: Fisk; Mallett; O'Brien; WWWAA; taught at Rice Institute.
- BROWNE, Jean Calderine [P] Dallas. Exhibited: DAA 1945.
- BROWNING, John Gaitha [P; S; T] Brownwood, Tex. Birthdate: 1912. Birthplace: Oxford, Miss. Deathdate: 1992. Deathplace: Brownwood. Studied: H. A. De Young; J. H. Sharp; X. Gonzalez; F. Taubes; E. Dickinson; G. Prestopino; I. Soyer. Member: Brownwood AL. Exhibited: WTAE 1940, 1942. Work: Brownwood Coliseum; PPHM. Sources: Brown County Mus.; "New Mexico Magazine." U.S. Army vet.; taught D. Baker College, Brownwood, 1942-82.
- BRUBAKER, Harley [D] Houston. Exhibited: AHAE.
- BRUCE, Florence. [P] San Antonio. Exhibited: TFWC 1931.
- BRUCE, Granville [P; I] San Antonio/Dallas/Irving. Birthdate: 1906. Birthplace: Grand Island, Nebr. Studied: Layton Sch. of Art; AIC; Pohl. Exhibited: SACE 1929;

SFT; DAA; Witte (solo). Work: DMA; DMNH; Reagan Bldg., Austin. Sources: O'Brien.

BRUNET, Adele Laure [P; T] Dallas. Birthdate: 1879. Birthplace: Austin. Deathdate: 1965. Deathplace: Dallas. Studied: UT; ASL; AIC; Bridgman; M. Young. Member: NAWPS; SSAL; TFAA; Boston AC; FRAC. Exhibited: FRAC; TFAA; TAFW; DAA; SFT; UCE 1; DMFA; SSAL; MNM. Sources: Bywaters Coll.; Mallett; O'Brien; WWWWAA.

BRUSH, Maurine [P] Dallas. Exhibited: SFT 1939. Sources: Dallas Hist. Soc. files.

BRYAN, Dorothy (Mrs. H. Bruce). [P; T; Mosaic; Cr] Lubbock. Studied: TWU; Aunspaugh AS; Redin; Dozier; Utter; J. Meigs; W. Harrison. Member: Lubbock AA; TFAA. Exhibited: Lubbock AA 1933. Sources: Wilbanks.

BRYAN, Katharine McGown [D] Houston. Exhibited: AHAE.

BRYAN, Mary Alice [D] Houston. Exhibited: AHAE 1930.

BRYAN, Ralph [P] Dallas. Exhibited: DAA.

BRYAN, William Edward [P; I; T; Por. P] Dublin, Tex. Birthdate: 1876. Birthplace: Iredell or Whitney, Tex. Deathdate: 1951. Deathplace: Dublin, Tex. Studied: Baylor; Cincinnati AA; AJ; Acad. Colarossi. Member: Soc. Western Artists. Exhibited: Louvre 1907; TAFW; SACE 1927, 1928. Work: FWAM; Dublin PL; San Jacinto Mus. Sources: O'Brien; Fisk; Samuels; Smith; WWWWAA.

BRYANT, William H. [P; Mur. P] Dallas. Birthdate: 1891. Birthplace: Florence, Ala. Studied: Self-taught. Exhibited: DAA; TG 1944. Sources: Bywaters Coll.

BUCHANAN, Laura [P; I; Des.] Dallas/Amarillo. Birthplace: Waxahachie, Tex. Studied: Reaugh; J. Knott. Member: TFAA; Dallas AA; SSAL; FRAC. Exhibited: TAFW; DAA; FRAC; TFWC 1931; SFT; TCE; UCE 2; GTPA; TFAA 1932, 1933; TG 1940, 1941S; SSAL 1930. Sources: Mallett; O'Brien; WWWWAA.

BUCHANAN, Louise [P] Fort Worth. Exhibited: TAFW 1934.

BUCK, William Quinn [P] Crosbyton/Fort Worth. Exhibited: TAFW 1928, 1929, 1931, 1934.

BUCKANOU, Ella [P] El Paso. Exhibited: EPWC 1936.

BUCKLEY, Eleanor Ann [P] San Antonio. Exhibited: SALA 1936.

BUENZ, J. Fred [P; Arch.] San Antonio. Birthdate: 1903. Birthplace: Laredo. Deathdate: 1991. Deathplace: San Antonio. Studied: MIT. Member: Amer. Inst. of Arch. Exhibited: SALA 1931; Witte 1933, 1941. Work: Witte. Sources: Witte files.

BUFFINGTON, Ralph Meldrin [P; Des.; Arch.] Houston. Birthdate: 1907. Birthplace: White Sulphur, Ga. Studied: Georgia Tech; M. Guy-Loe, Paris. Member: SSAL; Assoc. Georgia Artists. Exhibited: AHAE 1937. Work: Indian Springs State Park, Ga.; Gastonia, N.C. Sources: WWWWAA.

BUGBEE, Harold Dow [P; Mur. P.; S; Pm; I; W; Curator; T] Clarendon, Tex. Birthdate: 1900. Birthplace: Lexington, Mass. Deathdate: 1963. Deathplace: Clarendon. Studied: TAMC; Cumming Sch. of Art. Member: Panhandle-Plains Hist. Soc.; Amarillo AA. Exhibited: PPHM 1933; UCE 1; FWFCE; TAFW 1937; TSFA; SFT 1937; WTAE 1939-40; TFWC 1931. Work: PPHM; Cattleman's Mus.; Amer. Quarter Horse Heritage Ctr., Amarillo; TAMU; Mus. of the Southwest, Midland; Haley Lib.; Dallas Hist. Soc. Sources: Bywaters Coll.; Fisk; Mallett; *New Handbook*; O'Brien; PPHM files; Panhandle-Plains Historical Review; Samuels; WWWWAA.

BUIE, Helen Spencer [P] Fort Worth. Exhibited: TAFW 1930.

BULLINGTON, Maida P. [P] Houston. Exhibited: AHAE 1935.

BULLOCK, Mrs. L. W. [P] Lubbock. Member: Lubbock AA. Exhibited: Lubbock AA 1933. Sources: Wilbanks.

BULLOCK, Mary Jane McLean (Mrs. Kenneth R.) [P; C; T] Fort Worth. Birthdate: 1898. Birthplace: Fort Worth. Studied: TWC; TCU; AIC; Fleck; F. Klepper. Member: AAPL; SSAL; TFAA; FWAA. Exhibited: SSAL 1939; TFAA; TAFW 1927-37; UCE 2. Work: PPHM. Sources: Mallett; O'Brien; WWWWAA.

BUNJES, Emil [D; I; P] Galveston/Houston. Birthdate: 1902. Birthplace: Schulenburg, Tex. Deathdate: 1974. Deathplace: Houston. Studied: Self-taught. Member:

- Coppini Acad.; Conservative Arts of Houston. Exhibited: AHAE. Work: RL Sources: *Galveston Daily News*.
- BUNTYN, Edrie** [Min. P] Fort Worth. Exhibited: TAFW 1933.
- BURGE, Arthur Lee**. [D] Houston. Deathdate: 1969. Deathplace: Houston. Exhibited: AHAE 1936. Sources: ITD.
- BURK, Robert** [P; Mur. P] El Paso. Exhibited: EPWC 1927.
- BURKS, Ida Mae** [P] Marathon, Tex. Exhibited: TFWC 1931.
- BURLINGHAM, Hilda Shepard (Mrs. Lloyd)** [P] El Paso. Deathdate: 1976. Deathplace: El Paso. Studied: ASL. Member: El Paso AA. Exhibited: EPWC 1941, 1943. Sources: El Paso Artists Assoc.; *El Paso Herald-Post*; *El Paso Times*.
- BURNETT, Elinor** [P] San Antonio. Exhibited: TG 1942.
- BURNSIDE, Erial** [P] San Antonio. Exhibited: SALA 1937.
- BURR, Mae A.** [P] Corsicana, Tex. Member: FRAC. Exhibited: FRAC 1930. Sources: PPHM files.
- BURRIS, Burmah** [Pm] Austin. Exhibited: TG 1940.
- BURTON, Caroline (Mrs. Clayton B. Claasson)** [S] Galveston/Montgomery, Ala. Birthdate: 1908. Birthplace: Galveston. Living Galveston, 1997. Studied: Schumann; ASL w/ E. McCartan; W. Reiss; H. Rhusse. Member: ASL; Galveston AL; Houston AL. Exhibited: AHAE 1934; Witte 1932; GTPA; MNM. Sources: Artist; Fisk; O'Brien; RL; Witte files.
- BURTON, Lura Mae** [P; T] Denton. Birthdate: 1910. Exhibited: Sartor 1935; GTPA. Sources: O'Brien; WWWAA.
- BUSH, Maurine Bass** [P] Amarillo. Exhibited: WTAE 1939, 1942. Sources: Amarillo PL.
- BUSKS, Mrs. A. H.** [P] Abernathy, Tex. Exhibited: TFWC 1931.
- BUSTER, Mrs. C.** [P] Dallas. Exhibited: DAA 1928.
- BUTLER, Mrs. L.** [P] San Antonio. Exhibited: TFWC 1931.
- BUTLER, Robert Alcius** [P; T] McAdoo, Tex. Birthdate: 1887. Birthplace: Dallas. Deathdate: 1959. Deathplace: Dallas. Studied: Trinity Univ., Waxahachie; Univ. Munich. Member: Lubbock AA. Exhibited: PMS; Lubbock AA; Century of Progress, Chicago. Sources: Wilbanks.
- BUVENS, Ethel** [S] Dallas. Exhibited: DAA.
- BYERS, Evelyne.** See BESSELL, Evelyne Byers
- BYNUM, Bertha Kate Nunn (Mrs. B. C. D.)** [P; T] Amarillo. Birthdate: 1886. Birthplace: Crockett, Tex. Deathdate: 1963. Deathplace: Amarillo. Studied: Cottey College; Chicago and Chatauqua, N.Y., w/ F. Lancken. Exhibited: TSFA. Sources: Artist's daughter-in-law.
- BYRNES, Olive Audrey** [P] Houston. Exhibited: AHAE 1940.
- BYWATERS, Llewellyn** [P] Dallas. Exhibited: TAFW 1923. Sources: WWWAA.
- BYWATERS, Williamson Gerald "Jerry"** [P; Pm; T; W; Mus. director; Cr; Mur. P] Dallas. Birthdate: 1906. Birthplace: Paris, Tex. Deathdate: 1989. Deathplace: Dallas. Studied: SMU; AID; ASL. Member: LSP. Exhibited: DAA; TCE; SFT; TAFW; GTPA; TG; TPan; LSP (all); ATPE; WFN; SSAL. Work: Bywaters Coll.; DMA; SMU, Univ. Art Coll.; MFAH; PPHM; AMST; TAMU; TWU. Murals: USPOs, Houston, Farmersville, Trinity, and Quanah, Tex. Sources: Carraro bio.; Fisk; *New Handbook*; O'Brien; Samuels; Stewart; WWWAA.
- CAHERO, Emilio Garcia** [P; Pm; T] El Paso. Birthdate: 1897. Birthplace: Vera Cruz, Mexico. Studied: France; Spain; Italy; D. Rivera. Member: Artist Painters Syndicate. Exhibited: EPWC 1935; Madrid; Mexico. Murals: Holliday Hall, UTEP. Sources: O'Brien; Price.
- CAHOON, Guy E.** [Pm] Dallas. Exhibited: DAA. Sources: O'Brien.
- CAIFASSI, M.** [S] Austin. Work: Texas State Cemetery. Sources: Hendricks and Reese.
- CALDER, Frank Hill** [P] Dallas. Exhibited: TAFW 1922, 1923. Work: PPHM. Sources: WWWAA.

- CALDWELL, Esther [S] Houston. Exhibited: AHAE 1943.
- CALDWELL, Marjorie [P] San Antonio. Exhibited: SALA; TG 1942. Work: TCapitol.
- CALHOUN, Harold [P] Houston. Exhibited: AHAE 1939.
- CALHOUN, Mrs. M. [P] San Antonio. Exhibited: SALA. Sources: Witte files.
- CALCOTT, Frank [P; T; Pm] San Marcos/New York. Birthdate: 1891. Birthplace: San Marcos, Tex. Studied: Southwestern Univ.; Columbia; Bridgman; Nicolaides; ASL. Member: SSAL; Chicago Acad. FA; Southern Pm.; Southwestern AG; AAPL. Exhibited: TCE; TAFW 1937; SSAL; Witte. Work: DMFA; Southwestern Univ.; Texas Tech; Columbia; Met. Sources: Havlice; Mallett; WWWWAA; Witte files.
- CAMMOCK (CAMMACK?), John F. [P] Fort Worth. Exhibited: TAFW 1925, 1926.
- CAMP, Frances Taber. See BELL, Frances Taber Camp
- CAMP, Sarah Frances (Fannie) Taber [P; T] Brownwood, Tex. Birthdate: 1871. Birthplace: Holly Springs, Miss. Deathdate: 1959. Deathplace: Brownwood. Studied: Coggin Acad.; Lester Seminary; Waco Female College; Christoval w/ W. Stevens, X. Gonzalez, A. Brunet. Member: TFAA; AAPL; Brownwood AL (founder and 1st pres.). Exhibited: WTAE 1940; TFWC 1931; TFAA 1931. Work: Brown County Mus., Brownwood. Sources: Artist's granddaughter.
- CAMPBELL, Dorothy J. [P] Pharr, Tex. Exhibited: UCE 2.
- CAMPBELL, Earl [P] Denison. Exhibited: TAFW 1928.
- CAMPBELL, James I. [D] Houston. Exhibited: AHAE 1934.
- CAMPBELL, Orville A. [P] San Antonio. Exhibited: SALA 1930.
- CAMPBELL, W. Edward [P] Dallas. Exhibited: DAA.
- CAMPOS, Ruben Lara [P; Mur. P] El Paso. Exhibited: EPWC 1940, 1941; EPWC 1940 (solo). Sources: *El Paso Herald-Post*; EPWC scrapbooks.
- CANADAY, John Edwin [P; Pm; T; W; Des.] Dallas/San Antonio. Birthdate: 1907. Birthplace: Fort Scott, Kans. Deathdate: 1985. Deathplace: New York, N.Y. Studied: UT; Yale. Member: SSAL; FRAC. Exhibited: FRAC 1930; TAFW 1936; Witte; TCE; GTPA; SALA; Yale; Grand Central Gall.; Prix de Rome. Work: PPHM. Sources: *New Handbook*; O'Brien; Steinfeldt; WWWWAA.
- CANTEY, Maurine Martin (Mrs. Craig C.) [P; Pm.; Dec.] Dallas/South Pasadena, Calif. Birthdate: 1901. Birthplace: Fort Worth. Studied: G. Luks; AID. Member: SSAL. Exhibited: SSAL 1932; DAA 1933 (pr.), 1949, 1950; TAFW; TCE. Work: DMA. Sources: Mallett; O'Brien; WWWWAA.
- CANTRELL, Vivian (Mrs. Steve) [P] El Paso. Exhibited: EPWC 1942, 1944.
- CARD, Lottie Holman [P] Comanche/Dallas. Exhibited: TAFW 1925, 1930, 1935.
- CARDENAS, Edward [P] San Antonio. Exhibited: SALA.
- CARLSON, Nione [P] Houston. Exhibited: AHAE.
- CARLSON, Robert [P] El Paso. Exhibited: EPWC 1945.
- CARNOHAN, Harry Peyton [P; W; T] Dallas/Colorado Springs. Birthdate: 1904. Birthplace: Milford, Tex. Deathdate: 1969. Deathplace: San Diego, Calif. Studied: Aunspaugh AS; Reaugh; AIC; Lhote. Member: LSP; DAL. Exhibited: SFT 1934; TCE; TAFW 1937; LSP 1938; Whitney 1934; GGE 1939; Paris Salon 1927; AIC; Columbia 1940 (solo). Work: DMA; PPHM. Sources: Fisk; *New Handbook*; O'Brien; Stewart; WWWWAA; Witte files.
- CAROW, Thomas H. [P] San Antonio. Exhibited: SAAG 1927.
- CARPENTER, A. M. (Miss) [P; Pm; Comm. A; Des.; Interior Des.; T] Abilene. Birthdate: 1887. Birthplace: Prairie Home, Mo. Studied: Hardin College, Mo.; D. C. Smith; C. A. Harbert; E. E. Cherry; AIC. Member: College Art Assoc.; TFAA; AAPL; AFA. Exhibited: TFWC 1931; TAFW 1935; TFAA; West Texas Fair. Work: Abilene high schools. Sources: Fielding; Fisk; O'Brien; WWWWAA.
- CARR, Bess Mae [P] Dallas. Birthdate: 1890. Deathdate: 1966. Deathplace: Dallas. Exhibited: TAFW; TCE; GTPA; SFT 1939; DAA; TG 1941S. Sources: ITD.

- CARR, Georgia (Georgie) [P] San Antonio. Birthdate: 1903. Birthplace: Navasota, Tex. Deathplace: Living San Antonio, 1997. Studied: Baylor; UT; New York. Member: TFAA. Exhibited: SALA; TG 1940-44; SSAL 1941. Sources: Mary Rhodes Gibson, owner of Carr's work; Witte files.
- CARR, J. R. [P] Waco. Birthplace: New York. Studied: École BA; Rome w/ Califano. Member: Waco AA. Sources: Fisk; O'Brien.
- CARRILLO-GONZALEZ, Pedro [P; S; Comm. A.; Mur. P; T] El Paso. Birthplace: Guadalajara, Mexico. Studied: Nat. SFA, Mexico City; Nat. SFA, Paris; Royal Acad., Spain; D. Rivera. Member: EPAG; Del Norte Arts and Crafts Guild. Exhibited: EPWC. Sources: *El Paso Herald-Post*; *El Paso Times*; Price.
- CARRINGTON, Joi Harrell [P] San Antonio. Exhibited: SALA.
- CARROL, Edwin W. [P] El Paso. Exhibited: EPWC.
- CARRON, Maudee Lilyan [P] Houston/Port Arthur. Exhibited: AHAE; ASET 1937; TG 1944. Sources: WWWAA.
- CARRUTH, Margaret Ann Scruggs [Pm; T] Dallas. Birthdate: 1892. Birthplace: Dallas. Deathdate: 1988. Deathplace: Dallas. Studied: Bryn Mawr; SMU; Reaugh. Member: TFAA; Dallas AA; SSAL; AFA; Prairie Pm; FRAC; Dallas Print Soc.; HPAG. Exhibited: TAFW 1934, 1937; DAA; SFT 1934; GTPA; TCE; TFAA 1932; WFNY. Work: PPHM; Ney Mus.; Corcoran. Sources: Bywaters Coll.; Fisk; Mallett; O'Brien; Smith; WWWAA.
- CARSEN, Gladys Minter [P] El Paso. Exhibited: EPCC.
- CARSON, Lissa Bell [P] Dallas. Exhibited: TAFW 1922.
- CARSON, M. (Miss) [P] San Antonio. Exhibited: SALA 1931.
- CARTER, Mrs. J. Oran [P] Ennis, Tex. Exhibited: TFWC 1931.
- CARTTER, M. Gillett [P] San Antonio. Exhibited: SALA 1944; TG 1940, 1941S; SSAL 1944.
- CARTTER, Myrtle [P] San Antonio. Exhibited: SALA 1934.
- CARTWRIGHT, Isabel Branson [P; Por. P] Philadelphia, Pa./Terrell, Tex. Birthdate: 1885. Birthplace: Coatesville, Pa. Deathdate: 1966. Deathplace: Carmel, Calif. Studied: Philadelphia Sch. Design, Women; Brangwyn; Daingerfield; H. B. Snell. Member: "The Philadelphia Ten"; NAWPS; Philadelphia Art Alliance; AFA; Carmel AA, Calif. Exhibited: SACE; TFWC 1931; SFT 1934; Sartor 1934 (solo), 1940 (solo); Abilene Mus. FA 1940 (solo); FWAA 1941 (solo); PAFA; NAD; AIC; Corcoran. Work: Moore Inst. Art, Philadelphia; SAAL. Sources: Fielding; Havlice; Talbott; WWWAA.
- CASE, Mrs. M. R. [P] San Antonio. Exhibited: SALA 1935.
- CASEY, William [P] Dallas. Exhibited: DAA 1938.
- CASHMAN, John [S] Houston. Exhibited: AHAE 1937.
- CASKEY, Lucile Orr (Mrs. Lee Roy) [P] San Antonio. Studied: C. Rosen. Exhibited: SALA; TG 1940, 1941S. Sources: Witte files.
- CASTLE, Mrs. A. M. [P] Beaumont. Exhibited: TFWC 1931.
- CATHART, Mary [P] Dallas. Exhibited: DAA 1928.
- CATLIN, George [P; Min. P] St. Louis, Mo. Birthdate: 1796. Birthplace: Wilkes Barre, Pa. Deathdate: 1872. Deathplace: Jersey City, N.J. Studied: Self-taught. Member: PAFA. Exhibited: Pennsylvania Acad. FA. Work: NMAA; Gilcrease; PPHM. Sources: Fielding; Goetzmann and Reese; *New Handbook*; Samuels; Truettner.
- CAVAZOS, Humberto [P] Penitas, Tex. Exhibited: ASET 1938.
- CAVE, Bertha [P; Pm] Dallas. Exhibited: DAA.
- CAVITT, Mary [P] Houston. Exhibited: AHAE 1937.
- CAYLOR, Harvey Wallace [P] Big Spring, Tex. Birthdate: 1867. Birthplace: Noblesville, Ind. Deathdate: 1932. Deathplace: Big Spring. Studied: Jacob Cox, Indianapolis. Exhibited: TFWC 1931. Work: Heritage Mus., Big Spring; Nat. Cowboy Hall of Fame, Oklahoma, City; Old Trail Drivers Mus. Sources: Fisk; *New Handbook*; Pickles bio; Samuels; WWWAA.
- CERRACHIO, Enrico Filberto [S; Por. S] Houston/New York. Birthdate: 1880. Birthplace: Italy. Deathdate: 1956.

Deathplace: New York, N.Y. Studied: Inst. Avellina, Italy; Rafael Belliazzi. Work: TCapitol; Tex. State Cemetery; Hermann Park, Houston. Sources: DAS; Fielding; Fisk; Hendricks and Reese; *New Handbook*; Smith.

CHABOT, Mary Van Derlip [P] San Antonio. Birthdate: 1842. Birthplace: Gonzales, Tex. Deathdate: 1929. Deathplace: San Antonio. Studied: R. J. Onderdonk. Member: Texas Press Assoc. AL; Van Dyke AC. Exhibited: Yanaguana (ph.). Work: Witte. Sources: Pinckney; O'Brien; Steinfeldt.

CHAFFIN, Lina Evetts [P; T] Temple. Birthdate: 1882. Birthplace: Moffat, Tex. Deathdate: 1942. Deathplace: Temple. Studied: Baylor Female College. Exhibited: TFWC 1931; Temple; Belton. Work: Private coll. Sources: Railroad and Pioneer Mus., Temple.

CHAFFIN, Margaret Ann (Mrs. W. S. Baird) [P] Temple. Birthdate: 1909. Birthplace: Temple. Deathdate: 1988. Deathplace: Little River, Tex. Studied: Baylor Female College; L. Chaffin. Exhibited: TFWC 1931; Temple; Belton; Salado. Work: Private coll. Sources: Railroad and Pioneer Mus., Temple.

CHAFFIN, Mary Rebecca (Mrs. L. F. Palmer) [P] Temple. Birthdate: 1916. Birthplace: Temple. Living Wichita Falls, 1997. Studied: UT; L. Chaffin. Member: Wichita Falls Porcelain AC (founder). Exhibited: TFWC 1931; Temple; Belton; Wichita Falls. Work: Private coll. Sources: Railroad and Pioneer Mus., Temple.

CHAFFIN, Sudie Puett [P] Temple/Jacksonville, Fla. Birthdate: 1914. Birthplace: Temple. Deathplace: Living Jacksonville, Fla., 1997. Studied: UT; L. Chaffin. Exhibited: TFWC 1931; Temple; Belton. Work: Private coll. Sources: Railroad and Pioneer Mus., Temple.

CHAMBERLAIN, Johnnie [P] Dallas. Exhibited: DAA 1938.

CHAMBODUT, Marie H. [P; Por. P] San Antonio. Exhibited: Cotton Carn. 1911. Work: Witte. Sources: Steinfeldt; Witte files.

CHANDLER, Clyde Giltner (Miss) [S; T] Dallas/Chicago/Santa Monica, Calif. Birthdate: 1879. Birthplace: Evansville, Ind. Deathdate: 1961. Deathplace: Santa Monica. Studied: R. J. Onderdonk; Ney Mus.; Mass. Normal AS; AIC w/ Taft; St. Mary's College, Dallas. Exhibited: Crawford Gall. 1907; SFT; AIC 1907–1909. Work:

Smith Fountain, Fair Park, Dallas. Sources: Bywaters Coll.; Church; DAS; Fisk; Fielding; Mallett; *New Handbook*; O'Brien; WWWWAA.

CHANDLER, Helen [P] Galveston. Exhibited: Texas Coast Fair 1895.

CHANDOR, Douglas Granvil [P; Por. P] Weatherford, Tex. Birthdate: 1897. Birthplace: Surrey, England. Deathdate: 1953. Deathplace: New York, N.Y. Studied: Slade Sch., London. Exhibited: Andrews Gallery, N.Y., 1927. Work: FRAC. Sources: Bywaters Coll.; *New Handbook*.

CHAPMAN, Joseph P. [P] San Antonio. Exhibited: SALA 1935.

CHARLESTON, F. [P] Galveston. Exhibited: Cotton Carn. 1912.

CHARLTON, A. R. [P] Houston. Exhibited: AHAE 1945.

CHARLTON, Frances [P] Houston. Exhibited: AHAE.

CHARLTON, Gene [P; Pm] Houston. Birthdate: 1909. Birthplace: Cairo, Ill. Studied: M. Davidson. Exhibited: GTPA; SFT 1939; MFAH 1938; AHAE; ASET 1938; TG; SSAL 1941; Corcoran 1939. Work: MFAH. Sources: WWWWAA.

CHASE, Carrie A. [P] Galveston. Birthdate: 1863. Birthplace: South Orrington, Me. Deathdate: 1934. Deathplace: South Orrington. Exhibited: Cotton Carn. 1910. Sources: *Galveston Daily News*.

CHASE, Susan B. [P] San Antonio. Exhibited: SALA 1938.

CHATTIN, Lou Ellen (Mrs. Showe) [P] Temple/Towson, Md./Chautauqua, N.Y. Birthdate: 1891. Birthplace: Temple. Deathdate: 1937. Studied: J. Carlson; F. DuMond; Bridgman; O. Linde; K. Cherry; H. Brockinridge. Sources: Fielding; WWWWAA.

CHENEY, F. Michael [P] Dallas. Birthdate: 1914. Birthplace: Corsicana, Tex. Studied: AID; Art Ctr. Sch., Los Angeles. Member: Dallas AA. Exhibited: DAA; TG 1941F. Sources: Bywaters Coll.

CHERRY, Emma Richardson [P; Por. P; T; Pm] Houston. Birthdate: 1859. Birthplace: Aurora, Ill. Deathdate: 1954. Deathplace: Houston. Studied: ASL; Chase; AJ;

Lhote; AIC. Member: Soc. Western Artists; ASL; Houston AL; SAAL. Exhibited: Texas Coast Fair 1895; AHAE; SALA; TAFW; MFAH 1925 (solo); SACE; TFWC 1931; TCE; UCE 1; SFT 1939; GTPA; NAD; AIC; St. Louis Mus. FA; Salon; SSAL. Work: Witte; Ney Mus.; SAAL; MFAH; Houston PL. Sources: Bywaters Coll.; Fielding; Fisk; Mallett; *New Handbook*; O'Brien; Samuels; Smith; Steinfeldt; WWWAA.

CHERRY, Eunice L. [P] Dallas. Exhibited: DAA 1930, 1932.

CHERRY, Phyllis [P] El Paso. Exhibited: EPWC 1938.

CHILDRESS, Doris [P; S] Houston. Birthdate: 1909. Birthplace: Salina, Kans. Deathplace: Living Houston, 1997. Studied: Aunspaugh AS; Newcomb College; College of Industrial Arts (now TWU); AIC; V. George Sch. of Art, Boston. Member: Houston AL. Exhibited: AHAE; ASET 1938; TG 1941S. Sources: Mus. of East Texas, Lufkin.

CHILLMAN, James, Jr. [P; Mus. director; Arch.; Pm; T; W] Houston. Birthdate: 1891. Birthplace: Philadelphia. Deathdate: 1972. Deathplace: Houston. Studied: Penn; PAFA; Amer. Acad., Rome. Member: Amer. Inst. of Arch.; Amer. Assoc. of Univ. Professors; Amer. Assoc. of Mus.; SSAL; TFAA. Exhibited: TAFW 1925, 1926; AHAE; TWF 1917; SSAL; TAEN; Amer. Acad., Rome. Work: MFAH. Sources: Fielding; Fisk; O'Brien; Smith; WWWAA.

CHILTON, Alice [P] San Antonio. Exhibited: SALA 1930.

CHIPLEY, Mrs. L. P. [P] Dallas. Exhibited: DAA 1932.

CHRISTENSEN, Andrew [P; Pm] San Antonio. Birthdate: 1917. Birthplace: San Antonio. Studied: Witte w/ J. Griffith, R. Staffel; Schaeffer Sch., San Francisco. Exhibited: TAFW 1934, 1936; SALA. Work: Witte. Sources: Witte files.

CHRISTIANSON, Carl [P] Austin. Exhibited: TAFW 1926–29, 1932; SACE 1928.

CHRISTIANSON, Stanley H. [D] Houston. Exhibited: AHAE.

CHURCHILL, J. E. [Por. P] Washington/Matagorda. Sources: Pinckney.

CIAMPA, Anthony [P; Pm] San Antonio. Exhibited: SALA 1944; ATPE 1945.

CIMAREC, G. W. [S] Houston. Exhibited: AHAE 1943.

CISNEROS, José [P; D; I] El Paso. Birthdate: 1910. Birthplace: Villa Campo, Durango, Mexico. Deathplace: Living El Paso, 1997. Studied: Self-taught. Exhibited: EPWC 1938, 1940–42; EPPL 1938 (solo). Work: UTEP Lib.; TAMU. Sources: Price; Samuels.

CLACK, Clyde Clifton [P; Pm; T; W] Dallas. Birthdate: 1896. Birthplace: Bonham, Tex. Deathdate: 1955. Deathplace: Dallas. Studied: OU w/ O. Jacobson; Southeastern (Okla.) State. Member: Western AA; Eastern AA; SSAL; Dallas AA. Exhibited: DAA; MFAH; DMFA; ATPE; TG 1941F, 1942; SSAL. Sources: Bywaters Coll.; ITD; O'Brien; WWWAA.

CLAIBORNE, Madge Louise [P] Galveston. Birthdate: 1885. Birthplace: New Orleans. Deathdate: 1970. Deathplace: Galveston. Exhibited: Cotton Carn. 1911. Sources: Galveston City Directory; *Galveston Daily News*; RL.

CLANCY, Eliza R. (Mrs. Charles Edwin) [P] Fort Worth. Exhibited: TAFW 1919. Sources: WWWAA.

CLARK, Clyde S. [Pm] Dallas. Exhibited: ATPE 1945.

CLARK, Lorena [P] San Antonio. Studied: Witte w/ C. Rosen. Exhibited: SALA; TG 1940; SSAL 1941. Sources: Witte files.

CLARK, Mary Lee (Minnie) [P] San Antonio/Corpus Christi. Deathdate: 1966. Deathplace: Nueces County, Tex. Exhibited: SALA; ASET 1938; TG 1940; TFAA 1941; SSAL 1939, 1940. Sources: ITD.

CLARK, Sydney George [Pm] Houston. Exhibited: AHAE 1945.

CLARKE, Lucy Milby [S] Houston. Deathdate: 1969. Deathplace: Houston. Exhibited: AHAE. Sources: ITD.

CLARKSON, Charles W. [P] Fort Worth. Exhibited: TAFW 1934.

CLARKSON, Florence [P] Dallas. Exhibited: DAA 1928.

CLAUSEN, Alfred Bruno Leopold [P] Fort Worth. Birthdate: 1883. Birthplace: Hamburg, Germany. Studied: Hamburg Art Acad.; Genoa; Cooper-Union. Exhibited: TFWC 1931; Century of Progress, Chicago; LPE.

Work: Masonic Temple, Fort Worth; Methodist Ch., Fort Worth. Sources: O'Brien; WWWWAA.

CLAXTON, Virginia (Virgie) [P] Houston. Birthdate: 1884. Birthplace: Gatesville, Tex. Deathdate: 1954. Deathplace: Houston. Studied: Bisttram; Lhote; G. Wood; Arpa. Member: MFAH; SSAL; TFAA; San Antonio P&CC; HAG. Exhibited: TFWC 1931; TAFW; AHAE; ASET; TG 1940; SSAL. Work: PPHM. Sources: Mallett; Who's Who of Amer. Women Painters (1935); WWWWAA.

CLAY, Sybil [P] Graham. Exhibited: TFWC 1931.

CLEARY, W. P. [P] Houston. Exhibited: AHAE 1933.

CLEVELAND, James [P] El Paso. Exhibited: EPWC.

CLEMMER, Thelma [P] San Antonio. Exhibited: SALA 1943.

CLEMONS, Callie [P] Houston. Exhibited: AHAE 1930.

CLEVELAND, Mary (Mrs. Alexander D.) [P] Galveston. Exhibited: Texas Coast Fair 1895.

CLEVELAND, Sarah D. [P] Amarillo. Exhibited: TFWC 1931. Sources: Amarillo City Directory 1939-40.

CLICK, O'Bera [P] El Paso. Exhibited: EPWC 1938.

CLOONAN, Frank A. [P] San Antonio. Birthdate: 1864. Deathplace: San Antonio. Member: River Art Group. Exhibited: SALA; SAAL 1926; SAAG 1927. Work: San Antonio Elks Cl.; San Antonio Women's Cl. Sources: Witte files.

COBB, Alice Melinda [P] Lewisville. Birthdate: 1870. Birthplace: Rae Springs, Tenn. Deathdate: 1900. Deathplace: Lewisville. Studied: Self-taught. Exhibited: Cobb Dry Goods Store, Lewisville; United Methodist Ch., Lewisville. Work: Private coll. Sources: Willetta Stellmacher, niece of artist.

COCHRAN, Adelaide [P] Houston. Exhibited: AHAE 1943.

COCHRAN, Billy [P] Houston. Exhibited: AHAE 1938.

COCKE, Bessie H. (Mrs. Emmett) [P] San Antonio. Studied: Arpa; H. A. De Young; A. Chilton. Exhibited: SALA.

COCKRELL, Dura Brokaw (Mrs. E. R.) [P; W; T] Dallas/Fort Worth. Birthdate: 1877. Birthplace: Lipscomb, Iowa. Deathplace: Winslow Heights, Ark.? Studied: Drake Univ.; TCU; AIC; ASL; K. H. Miller; F. Mora; Henri; Chase. Member: TFAA (president); FWPC. Exhibited: DWF 1919 (pr.); DMFA 1926; TAFW. Sources: Fisk; Mallett; O'Brien; Smith; Witte files.

COCKRELL, Marie [P] Houston. Exhibited: AHAE; ASET 1937.

COE, Matchett Herring [S] Beaumont, Tex. Birthdate: 1907. Birthplace: Loeb, Tex. Studied: Lamar College; Cranbrook. Work: Beaumont; Herman Park, Houston; Sabine Pass. Sources: Bywaters Coll.; DAS; Fielding; WWWWAA.

COINDREAU, J. M. [P] San Antonio. Exhibited: SAAG 1927.

COLE, Elsie W. [D] Houston. Exhibited: AHAE 1936.

COLE, M. B. "Max" [P] Marshall. Birthdate: 1901. Birthplace: Lansing, Mich. Deathdate: 1987. Deathplace: Marshall. Studied: Self-taught. Work: PPHM. Sources: Harrison County Historical Soc.

COLE, Ross [P] Houston. Exhibited: AHAE 1938.

COLE, William [P] Dallas. Exhibited: DAA 1931.

COLEMAN, Ammie E. [P] San Antonio. Deathdate: 1966. Deathplace: Fort Bend County, Tex. Exhibited: SAAG 1927. Sources: ITD.

COLEMAN, Florence [P] San Antonio. Studied: Arpa. Exhibited: SALA; Arpa Students, Witte 1928; TFWC 1931; TG 1942. Work: Witte. Sources: Witte files.

COLEMAN, Harvey Fisk (B.?) [P] Fort Worth/Los Angeles. Studied: Self-taught. Exhibited: TAFW 1926-28. Sources: Fisk.

COLEMAN, Mary Sue Darter [P; T] Fort Worth/Los Angeles. Birthdate: 1894. Birthplace: Fort Worth. Studied: TCU w/ Cockrell; ASL w/ Bridgman, Mora; Woodstock w/ Carlson; E. Payne; A. Hansen. Member: FWPC; Glendale AA, Calif. Exhibited: TAFW; Los Angeles Athletic Cl.; Soc. FA of Arizona. Sources: Fisk; O'Brien; Samuels; WWWWAA.

- COLEMAN, Roi Clarkson [P] Waco/Laguna Beach, Calif. Birthdate: 1884. Birthplace: Elgin, Ill. Deathdate: 1945. Deathplace: Laguna Beach? Studied: AJ; Laurens in Paris; Chicago. Member: Calif. AC; San Diego AG; Laguna Beach AA; Illinois Acad. FA. Exhibited: Cotton Pal. 1910; Cotton Carn. 1912; Riverside Fair, Calif. 1917; Laguna Beach AA; Calif. State Fair. Work: Waco PL; Ajo PL, Ariz.; Santa Monica Women's Cl.; La Jolla Yacht Cl.; Liggett Coll., Tulsa. Sources: Fielding; WWWAA.
- COLEMAN, Mrs. W. P. [P] San Antonio. Exhibited: SACE 1927; TAFW 1927; SALA 1930.
- COLEY, Elizabeth Thomson [P] Houston. Exhibited: AHAE.
- COLLIER, Jack Atherton [Min. P] Fort Worth. Exhibited: TAFW 1926-33; SFT 1930. Sources: Fisk.
- COLLIER, M. Frances [P] Wichita Falls. Exhibited: WTAE 1939.
- COLLINS, Edna Gertrude [P; Port. P] Austin/San Antonio/Dallas. Birthdate: 1885. Birthplace: Toronto, Canada. Studied: R. Jerome Hill; Newcomb College; ASL. Member: TFAA. Exhibited: SFT 1924 (pr.); TAFW; SACE 1928; FWAM; UCE 1. Sources: Fisk; O'Brien; Smith; Witte files.
- COLLINS, Hattie McGee (Mrs. C. O.) [P] Fort Worth. Exhibited: TAFW 1931.
- COLLINS, Pearl D. [P] Wichita Falls. Exhibited: WTAE 1940.
- COLMAN, Roi Clarkson [P] Waco. Birthdate: 1884. Birthplace: Elgin, Ill. Deathdate: 1945. Deathplace: Laguna Beach, Calif.? Studied: AJ; Laurens in Paris; Chicago. Member: Calif. AC; San Diego AG; Laguna Beach AA; Ill. Acad. FA. Exhibited: Cotton Pal. 1910; Cotton Carn. 1912; Riverside Fair, Calif., 1917; Laguna Beach AA; Calif. State Fair 1920; Work: Waco PL; Ajo PL, Ariz.; Santa Monica Women's Cl.; La Jolla Yacht Cl.; Liggett Coll., Tulsa. Sources: Fielding; WWWAA.
- COLYER, Vincent [P; Por. P; Pm] New York/Connecticut. Birthdate: 1825. Birthplace: Bloomingdale, N.Y. Deathdate: 1888. Deathplace: Darien, Conn. Studied: J. R. Smith; NAD. Member: NAD. Exhibited: NAD; PAFA; Boston Athenaeum; American Art-Union. Work: MFAH; Gilcrease; NAD. Sources: Falk PAFA; Fielding; MFAH files; Samuels.
- COMBE (COMBS?), Mary Postell [P] Fort Worth. Exhibited: TAFW 1922, 1930. Sources: WWWAA.
- COMBS, Arthur (W.A.?) [P] Houston. Exhibited: AHAE 1943.
- COMBS, W.A. (Arthur?) [P] Houston. Exhibited: AHAE 1944.
- COMITO, Nicholas U. [P; Pm] San Antonio/Brooklyn. Birthdate: 1906. Birthplace: New York, N.Y. Studied: NYU; NAD; Italy. Member: Brooklyn Soc. Art. Exhibited: SALA 1944; NAD; Carnegie; Philadelphia WCC; Washington WCC. Sources: WWWAA.
- COMPTON, Carl Benton [P; T; Pm; W; S] Denton/Georgetown, Tex. Birthdate: 1905. Birthplace: Esterville, Iowa. Deathdate: 1981. Deathplace: Denton. Studied: Notre Dame; AIC; Acad. Chaumière; Colarossi; Escuela Universitaria de Bellas Artes, San Miguel, Mexico. Member: Texas Sculpture Group; Austin AL; AAPL; Tex. Fed. A. Exhibited: ASET 1938; TG; ATPE 1945; DMFA; Texas Tech; Abilene Christian Univ.; Philbrook; MFAH; DMA; AIC. Work: Texas Tech; TFWC; Texas State Gall., Austin; Seattle AM. Sources: Bywaters Coll.; Falk AIC; WWWAA.
- COMPTON, Mildred Norris [P; T] Denton/Georgetown. Birthdate: 1912. Birthplace: Vernon, Ill. Deathdate: 1976. Deathplace: Denton. Studied: AIC w/ B. Anisfield; Milliken Univ.; North Texas State College. Exhibited: ASET 1937; TG 1941S, 1941F, 1942, 1945. Sources: Artist's daughter-in-law.
- COMPTON, Wolford [P] San Antonio. Exhibited: TG 1945.
- CONDIT, Cora L. (Mrs. Charles L.) [P; Cer.; T] Austin. Birthdate: 1863. Birthplace: Perrysburg, Ohio. Studied: UT w/ R. Everett, S. Gideon, W. Rolfe. Member: Austin AL; TFAA. Sources: Fielding; O'Brien; WWWAA.
- CONERLY, Ruth (Mrs. Theo. H. Smith) [S; P; Por. P; I; Des.] Marshall/Dallas/New York. Birthdate: 1908. Birthplace: Marshall. Deathdate: 1994. Deathplace: Curridabat, Costa Rica. Studied: Sullins College, Va.; Strahalm. Exhibited: DWF 1928; DAA. Work: Alamo; Harrison County Mus.; Marshall PL. Sources: *Holland's Magazine*; Fisk; Harrison County Mus.; *Marshall News Messenger*; O'Brien.

CONGDON, Mrs. W. L. [P] El Paso. Exhibited: EPWC 1935, 1936, 1941.

CONKLIN, Orville W. [P] Houston. Exhibited: AHAE 1942.

CONN, Mrs. Leonard [P] Bartlett. Exhibited: TFWC 1931.

CONNER, Mrs. [P] Dallas. Exhibited: TAFW 1916; Cotton Carn. 1916. Sources: Witte files.

CONNOR, Barbara [P] Houston. Exhibited: AHAE.

CONNOR, Ed. C. [P; Por. P] Dallas. Exhibited: Crawford Gall. 1907.

CONNOR, Roma Reagan (Mrs. Edgar F.) [P; Pm; T] Dallas/Abilene. Studied: Aunspaugh AS; F. Klepper; Simkins; ASL; Chicago Acad. FA; Columbia; Woodstock. Member: Creative Sketch Cl.; Abilene AL; Klepper AC; FRAC. Exhibited: FRAC 1930; UCE 2; TAFW; TFAA; TFWC 1931; WTAE; TG 1941F; ATPE 1942; AFA. Sources: Fisk; O'Brien.

CONTOIS, Isabel [I.D] San Antonio. Exhibited: SALA 1943.

CONTRERAS, Jose [P] El Paso. Deathdate: 1966. Deathplace: El Paso. Exhibited: EPWC 1940. Sources: ITD.

CONTRERAS, Theones [P] Houston. Exhibited: AHAE.

COOK, Margot [P] Houston. Birthdate: 1915. Exhibited: GTPA.

COOK, Mary [P] Dallas/Rosebud. Member: FRAC. Exhibited: DAA 1929; FRAC 1930; TFWC 1931.

COOK, Paul Rodda. [P] San Antonio/Houston. Birthdate: 1897. Birthplace: Uvalde, Tex. Deathdate: 1972. Deathplace: Mexico City. Studied: Pohl; Ufer; Gaspard; H. D. Murphy; Woodstock. Member: SSAL; SAAL; AAPL; New York WCS. Exhibited: SACE (all); TAFW; San Angelo; Witte 1935; ASET 1937; SALA; Cotton Pal.; TCE; SFT 1939; SSAL; TFWC 1931; TG 1940, 1941S. Work: Witte; San Antonio Carnegie Lib.; San Antonio San Pedro Lib.; Stark; Vanderpoel. Sources: Fielding; Fisk; O'Brien; Steinfeldt; WWWAA.

COOK, Sterling [P] Denton. Studied: NTSTC. Exhibited: TG 1940; Witte 1939 (solo). Sources: *San Antonio Light*; Witte files.

COOKE, Regina Tatum [P; W] Dalhart/Taos. Birthdate: 1902. Birthplace: Corsicana, Tex. Deathdate: 1988. Deathplace: Santa Fe. Studied: Sandzen; Broadmoor; Ufer. Member: Taos AA. Exhibited: TSFA 1931-32; TCE; TFWC 1931. Work: Dalhart Courthouse; Raton Courthouse, N.M. Sources: *New Handbook*; WWWAA.

COONEY, Mary Wheeler [P] San Antonio. Birthdate: 1869. Birthplace: Selma, Tex. Studied: Columbia Female Inst., Tenn.; Ward's Seminary; R. Everett; J. Arpa. Member: SAAL; Coppini Acad. Exhibited: UCE 1; SALA; TFWC 1931; SAAG 1927. Work: Witte. Sources: O'Brien; *San Antonio Light*; Steinfeldt; Witte files.

COOPER, H. R. [I] Dallas. Exhibited: DAA 1933.

COOPER, Mrs. J. R. B. [P] Lubbock. Studied: Reaugh. Member: Lubbock AA. Exhibited: Lubbock AA 1933. Sources: Wilbanks.

COPPINI, Pompeo Luigi [S; T] San Antonio. Birthdate: 1870. Birthplace: Moglia, Italy. Deathdate: 1957. Deathplace: San Antonio. Studied: Academia di Belle Arti, Florence. Member: NAC. Exhibited: NAD; NAC. Work: PPHM; TAMU; TCapitol; Texas State Cemetery; UT; Coppini-Tauch Studio; Witte. Sources: DAS; Fielding; Fisk; Hendricks and Reese; *New Handbook*; O'Brien; Smith; WWWAA.

CORBETT, Nancy D. [P] Bay City, Tex. Exhibited: TG 1940; ASET 1937, 1938.

CORDER, Flora [D; I] Dallas. Exhibited: DAA.

CORDER, Ruth [P] San Antonio. Exhibited: SALA 1931.

CORLEY, Viola [P] Del Rio. Exhibited: TFWC 1931; WTAE 1942.

CORNELL, Wellington [P] Dallas. Exhibited: DAA 1929.

COSGROVE, Suzanna (Mrs. James A.) [P; T] San Antonio. Member: SSAL. Exhibited: SACE 1929; TAFW 1929; SALA; TFWC 1931; SSAL 1929.

COSTELLO, E. J. [P] Houston. Exhibited: AHAE.

- COTTON, Robert Leo** [P; Por. P] San Antonio/Fort Worth/Los Angeles. Birthdate: 1880. Birthplace: San Antonio. Studied: R. J. Onderdonk; Holmes Sch., St. Louis, Mo. Member: Brass Mug Cl.; FWPC; FWAA; SSAL; Christoval Camp. Exhibited: Dallas AA 1920; TAFW 1922, 1923; West Texas Fair, San Angelo. Sources: Fisk; Steinfeldt; WWWAA.
- COUSE, Lucile** [P] Dallas. Exhibited: DAA 1929.
- COVERT, Lucille** [P; Des.] San Antonio. Birthdate: 1922. Studied: Witte Mus. Sch. of Art w/ Neuheisel. Exhibited: SALA; Coronado Cuarto Centennial Exp., Albuquerque; Witte 1940. Sources: *San Antonio Express*; *San Antonio Light*; Witte files.
- COWART, Lottie Mae** [P; T] Lubbock. Member: Lubbock AA. Exhibited: Lubbock AA 1933. Sources: Wilbanks.
- COWDEN, Mary S.** [P] San Antonio. Exhibited: SALA 1935.
- COWEN, Lawrence L.** [Por. P; Photog.] Houston. Sources: Pinckney.
- COX, Abbie (or Abbe) Rose** [P; Des.; T] Port Arthur. Birthdate: 1906. Birthplace: Houston. Studied: Texas State College; AIC; Chicago Acad. FA. Member: SSAL. Exhibited: ASET 1937; SSAL 1929, 1941. Work: Texas Oil Company, N.Y. Sources: WWWAA.
- COX, Carroll (Miss)** [P] Stephenville. Exhibited: TFWC 1931.
- COX, Charles Hudson** [P; I; T] Waco. Birthdate: 1829. Birthplace: Liverpool, England. Deathdate: 1901. Deathplace: Boulder, Colo. Studied: Kensington Sch., London. Member: Waco AL; Liverpool WCS; RWS. Exhibited: WCE; Texas Coast Fair 1895 (?); Crawford Gall. 1907. Work: Norwich Mus., England. Sources: *New Handbook*; O'Brien; Samuels; WWWAA.
- COX, Clark** [P] Dallas. Birthdate: 1850. Exhibited: Texas Coast Fair 1895 (?); DAA. Sources: Fisk; Houston City Directory 1919; Samuels; WWWAA.
- COX, Thelma** [S] Dallas. Exhibited: DAA 1937.
- CRABB, Robert James (Bob)** [P] Houston. Birthdate: 1888. Birthplace: Livermore, Ky. Member: SSAL; Houston AG; ASET. Exhibited: TAFW; TCE; GTPA; SFT 1938; MFAH 1935; AHAE; TG 1940. Sources: WWWAA.
- CRAIG, Camille Kibler** [P; Mur. P; Set Des.] El Paso. Birthdate: 1898. Birthplace: Waco. Deathdate: 1982. Deathplace: El Paso. Studied: Otis AI; C. Kay-Scott. Member: Nat. Soc. Arts and Letters. Exhibited: EPWC. Work: El Paso Little Theater; Fort Bliss. Sources: *El Paso Times*; Price.
- CRAIG, Mrs. R. C.** [P] El Paso. Exhibited: EPWC 1936.
- CRATE, Herbert L.** [P] Houston. Exhibited: AHAE 1943.
- CRAVENS, Leila Groce** [P] Houston. Exhibited: AHAE 1930.
- CRAWFORD, Dorsey Gibbs** [P] Dallas. Exhibited: TAFW 1919. Sources: WWWAA.
- CRAWFORD, Katherine Lester (Mrs. W. L.)** [P; T] Dallas. Birthdate: 1864. Birthplace: Oxford, Miss. Deathdate: 1947. Deathplace: Dallas. Studied: AJ. Member: Texas AL (first president). Exhibited: Crawford Gall. 1907. Sources: Church; Fisk; *New Handbook*.
- CRENSHAW, Mrs. James** [P; Por. P] Dallas. Exhibited: DAA 1928.
- CREW, C. C.** [S] Houston. Exhibited: AHAE 1936.
- CREW, Grace** [P; S] Houston. Exhibited: AHAE.
- CREWS, Seth Floyd** [P; I; Des.] El Paso. Birthdate: 1885. Birthplace: Mt. Vernon, Ill. Deathdate: 1958. Deathplace: El Paso. Studied: AIC. Member: FSAA; EPAG. Exhibited: SACE (all); TAFW; TFWC 1931; EPWC; NAD 1921. Work: YMCA, El Paso; Hotel St. Regis, El Paso; Trinity Methodist Ch., El Paso. Sources: *El Paso Herald-Post*; EPPL; *El Paso Times*; Falk NAD; O'Brien; Price; Samuels; WWWAA.
- CRISWELL, Howard B.** [P] Dallas. Studied: Reaugh. Member: FRAC. Exhibited: FRAC 1929. Work: PPHM. Sources: PPHM files.
- CRITTENDEN, Ethel Stuart** [P] Houston. Birthdate: 1894. Birthplace: Cincinnati, Ohio. Studied: Cincinnati Art Acad.; Univ. Cincinnati; W. Adams. Member: SSAL. Exhibited: SSAL; TCE; TAFW; AHAE 1934-36, 1942; ASET. Sources: Mallett; WWWAA.

CROCKER, Edna Earl [P] San Antonio/Dallas. Exhibited: SACE 1927, 1928. Sources: Fisk.

CROCKER, J. C. [P] Galveston? Exhibited: Texas Coast Fair 1895.

CROCKETT, Grace A. [Pm] Dallas. Birthdate: 1923. Birthplace: Denton. Deathplace: Living in Dallas, 1997. Studied: SMU; DMFA. Member: Texas Pm. Exhibited: DAA; DMFA 1944 (solo); TG 1943-44; ATPE 1945; SSAL. Work: DMA. Sources: Harris.

CRONIN, Marie [P; Por. P] Palestine/Bartlett, Tex. Birthdate: . Birthplace: Palestine. Deathdate: 1951. Deathplace: Bell Co. Studied: AGC; L. Simon; C. Castelucho. Member: TFAA; SSAL. Exhibited: Cotton Carn. 1910; SFT 1913; TAFW; SAAL 1926; SACE 1929; TFWC 1931; TCE; ASET 1938; TAEN. Work: TCapitol; SA Cl. Sources: Fisk; ITD; O'Brien; WWWAA; Witte files.

CROSBY, Kathryn Oram [P] Dallas. Deathdate: 1966. Deathplace: Dallas. Exhibited: DAA 1928. Sources: ITD.

CROSS, Verna M. [P] Fort Worth. Exhibited: TAFW 1923-24, 1926-27. Sources: WWWAA.

CROUCH, Penelope Thomas [Por. P] . Sources: O'Brien.

CROWELL, Reid Kendrick [P; Pm; I] Dallas. Birthdate: 1911. Birthplace: Alta, Iowa. Deathplace: Dallas. Studied: AID w/ Travis, Stone, Gasslander, McCann. Exhibited: TCE; GTPA; SFT; DAA; AID; Galveston AL 1941. Sources: Bywaters Coll.; O'Brien.

CROWTHER, Mollie L. (Mrs. Sam) [P] San Angelo. Birthdate: 1867. Birthplace: Baton Rouge, La. Deathdate: 1927. Deathplace: San Angelo? Studied: AIC; Reaugh; O. H. Travis; K. H. Travis; Arpa; Taylor; Gonzales; Brunet. Member: SSAL; AFA; FRAC. Exhibited: TAFW 1923, 1924; SACE 1927; Cotton Pal.; FWAM; West Texas Fair (memorial). Sources: Fisk; O'Brien; WWWAA.

CRUM, Dorothy Rea [P] Houston/Dallas. Member: FRAC. Exhibited: AHAE; DAA; FRAC 1930; TFWC 1931.

CUILTY, Lia [Pm] Fort Worth. Birthdate: 1920. Birthplace: Chihuahua, Mexico. Deathdate: 1965. Studied: AID; FWSEA w/ McVeigh. Member: Texas Pm. Exhibited: TG 1944; Knoedler Gall., N.Y.; FWAA. Work: OJAC. Sources: Gillespie and Nail; Harris.

CULMER, Lessi Wooldridge. See WOOLDRIDGE, Lessi Ellen

CULPS, Lucille P. (Mrs. A. C.). [P] Fort Worth. Exhibited: TAFW 1933-34, 1937.

CULWELL, Ben Lee [P] Dallas/Temple. Birthdate: 1918. Birthplace: San Antonio. Deathdate: 1992. Deathplace: Temple. Studied: SMU; Columbia; Colgate Inst.; Cornell. Exhibited: DMFA 1945 (solo); SFT 1939; DAA 1938. Work: DMA; MAMFW; MFAH. Sources: Bywaters Coll.; WWWAA.

CULWELL, Billie [P] Lubbock. Exhibited: Plains Mus. Soc. 1932. Sources: Wilbanks.

CUMMINGS, Ben H. [P] Houston. Exhibited: AHAE 1945.

CUMMINS, Sascha M. [P] Houston. Exhibited: AHAE; ASET 1938.

CUNNINGHAM, Dr. A. B. [P] Lubbock. Member: Lubbock AA. Exhibited: Lubbock AA 1933. Sources: Wilbanks.

CUNNINGHAM, Nickey (Mrs. E. N.) [P; T] El Paso. Birthdate: 1889. Birthplace: Toledo, Ill. Deathdate: 1983. Studied: Goodwell Agricultural College, Okla. Exhibited: EPWC; EPWC 1938 (four-person). Sources: UTEP Oral History.

CUNNINGHAM, Theodore Saint-Amant [P] Ennis, Tex./Clarksboro, N.J. Birthdate: 1899. Birthplace: Ennis. Studied: Aunspaugh AS; Eisenlohr; AIC; NAD; B. Harrison; G. Bellows. Member: ASL; Chicago P&CC; AAPL. Exhibited: SFT; Cotton Pal.; NAD. Sources: Falk NAD; O'Brien; WWWAA.

CUNY, Lillian Merry Wiley [P] Hempstead? Birthdate: 1866. Deathdate: 1900.

CUPRIEN, Frank W. [P; Marine P] Fort Worth/Laguna Beach, Calif. Birthdate: 1871. Birthplace: Brooklyn, N.Y. Deathdate: 1948. Deathplace: Laguna Beach? Studied: Munich; Dresden; Paris; ASL. Member: Dallas AA; Long Beach AA; Denver AA. Exhibited: SFT; TAFW 1911; Galveston 1913; Cotton Carn. 1910-11; Witte 1929. Work: HAI; Chamber of Commerce, Laguna Beach. Sources: Fielding; Samuels; WWWAA.

- CURRIE, D. K. [P] Galveston. Exhibited: Cotton Carn. 1910.
- CURTIN, Alice M. [P] Galveston? Exhibited: Texas Coast Fair 1895.
- CURTIS, Ben R. [P] San Antonio. Exhibited: SAAG 1927.
- CURTIS, Frances [P] Houston. Exhibited: AHAE 1945; TG 1945.
- CUSACK, Charles [P] Dallas. Exhibited: TAFW 1925–26; DAA 1928. Sources: Fisk.
- DAGGETT, Vivian Sloan. See YARBROUGH, Vivian Sloan Daggett
- DAHL, George [Arch.; Pm; P] Dallas. Exhibited: DAA 1928.
- DAILEY, Modena Stroud [P] Dallas. Birthdate: 1896. Birthplace: Kaufman Co., Tex. Deathdate: 1990. Deathplace: Belmont, Calif. Studied: UT; Univ. Mexico; D. Rivera; Reaugh. Member: FRAC. Exhibited: FRAC; DAA 1945; Mexico; NYC; SSAL. Sources: *Dallas Morning News*.
- DALSEIMER (DELSEMER), Rosalie [P] San Antonio. Exhibited: SALA 1930, 1931; TAFW 1931.
- DANNA, J. B. [P] Dallas. Exhibited: DAA 1932.
- DARGAN, Margaret [P] Dallas. Exhibited: DAA.
- DARGE, Fred [P; S] Dallas. Birthdate: 1900. Birthplace: Hamburg, Germany. Deathdate: 1978. Deathplace: Dallas. Studied: AIC. Member: DAL. Exhibited: Witte; DAA; SALA 1934; TCE; GTPA; TG; SFT 1939, 1941 (solo); TAFW 1937; AIC. Work: PPHM; Boys Ranch, Tex.; Texas Tech. Sources: Bywaters Coll.; Falk AIC; PPHM files; Samuels; WWWAA.
- DARTER, Dick [P] Fort Worth. Exhibited: TAFW 1924.
- DARTER, Mary. See COLEMAN, Mary Sue Darter
- DARVER, Capt. A. [P] Dallas. Exhibited: DAA 1943.
- DAUGHERTY, Bob [P] Dallas. Exhibited: DAA 1945.
- DAUGHERTY, Louise [P] Abilene. Exhibited: WTAE 1939.
- DAVENPORT, Jack. [Pm] San Antonio. Exhibited: SALA 1935.
- DAVID, Lorene [P; Pm; T] Beaumont. Birthdate: 1897. Birthplace: Independence, Mo. Deathdate: 1987. Deathplace: Beaumont. Studied: Central Missouri State College; Columbia; C. Martin; A. Young; ASL w/ Laurent; KCAI. Member: NAWA; SSAL; New Orleans AA; TFAA; Texas Pm. Exhibited: GTPA; ATPE; ASET; TG 1940; ATPE 1941–42, 1944–45; SSAL. Work: Art Mus. of Southeast Texas, Beaumont; DMA; MNM; SMU; Texas Tech. Sources: Art Mus. of Southeast Texas, Beaumont, files; Harris; WWWAA.
- DAVID, Selim A. [P] Fort Worth. Exhibited: TAFW 1910.
- DAVIDSON, Nathalee [P] Bellevue, Tex. Exhibited: WTAE 1942.
- DAVIDSON, Ola McNeill [P; T] Houston. Birthdate: 1884. Birthplace: Brazoria Co., Tex. Deathplace: Houston? Studied: E. Fowler; E. R. Cherry. Member: SSAL; MFAH; DWF. Exhibited: TAFW; AHAE; SACE; GTPA; ASET; TFWC 1931; TG 1941S; SSAL 1930. Sources: Fisk; Mallett; Rose and Kalil; TPan m.; WWWAA.
- DAVIS, Helen Cruikshank (Mrs. William B.) [P; Min. P] Houston. Birthplace: Elizabeth, N.J. Studied: ASL w/ Chase, DuMond; LaFarge; Acad. Colarossi; Paris w/ Menard, L. Simon; Parsons Sch. Member: Amer. Soc. of Min. P; SSAL. Exhibited: Witte 1931; TAFW 1934; TCE; AHAE 1925–39; TG 1943; SSAL 1933; NAD 1915–18. Sources: Falk NAD; Fisk; Mallett; O'Brien; Smith; WWWAA.
- DAVIS, Jessie Freemont Snow (Mrs. Clifford J.) [P; S; T] Dallas. Birthdate: 1887. Birthplace: Williamson Co., Tex. Deathdate: 1962. Deathplace: Jefferson Co., Tex. Studied: Reaugh; Simkins; ASL; Bridgman. Member: SSAL; NAWA; Dallas AA; FRAC. Exhibited: FRAC; TFWC 1931; TAFW; DAA; SFT; GTPA; SSAL; UCE 2; TG; Sartor. Work: DMFA; San Angelo PL. Sources: DAS; Fielding; Fisk; ITD; O'Brien; Samuels; WWWAA.
- DAVIS, Mrs. Lynn B. [P] El Paso. Exhibited: EPWC 1936.
- DAVIS, Margaret Tolar [P] Houston. Exhibited: Cotton Carn. 1910, 1912.
- DAVIS, Martha [P] San Antonio. Exhibited: SALA 1930.

- DAVIS, Maude Frances. [D] Houston. Exhibited: AHAE.
- DAVIS, Ralph [P] Houston. Exhibited: AHAE 1936.
- DAVIS, Redwood [D] Houston. Exhibited: AHAE 1935.
- DAVIS, Russel F. [P] Houston. Exhibited: ASET 1938; AHAE 1939.
- DAVIS, Velma (Mrs. Otis Dozier) [P; Des.; Jewelry Des.] Dallas. Birthdate: 1901. Birthplace: Waco. Deathdate: 1988. Deathplace: Dallas. Studied: Aunspaugh AS; SMU; Univ. Chicago; TSCW; Columbia. Exhibited: TCE; DAA; TG 1940. Work: DMA. Sources: Bywaters Coll.; *New Handbook*; O'Brien.
- DAVIS, Zoe [P] Fort Worth. Sources: O'Brien.
- DAVITTE, Lola. [P] Fort Worth. Exhibited: TAFW 1936.
- DAWSON, Mrs. J. T. [P] Sinton. Exhibited: TFWC 1931.
- DAWSON-WATSON, Dawson [P; Pm; T] San Antonio/Houston. Birthdate: 1864. Birthplace: London, England. Deathdate: 1939. Deathplace: San Antonio. Studied: Fisher; Carolus-Duran; Glaize; Olivier-Merson; Collin. Member: SAAL; TFAA. Exhibited: TAFW; SACE; SSAL; Royal Acad., London; Salon 1888; Exp. Universelle, Paris, 1889; Lewis and Clark Exp.; Witte (solo); SFT 1934. Work: RL; Stark; TAMU; UT; Witte; St. Louis Art Mus.; Vanderpoel; Lotus. Sources: Fielding; *New Handbook*; O'Brien; Samuels; Steinfeldt; WWWAA.
- DAWSON-WATSON, Edward [P] San Antonio. Member: SSAL. Exhibited: SACE 1929; SALA; SAAL; SSAL 1933. Work: Stark. Mural: UT. Witte. Sources: O'Brien.
- DAY, Agnes Nelson [P] Houston. Exhibited: AHAE; TG 1941S.
- DAY, Hallie [P] San Antonio/Findlay, Ohio. Studied: Witte Mus. Sch. of Art; SAAI. Member: Cincinnati Women's AC. Exhibited: SALA; Witte 1940. Sources: *San Antonio Express*; *San Antonio Light*; Witte files; WWWAA.
- DEAL, Homer T. [P] San Antonio. Exhibited: SALA 1944.
- DEAL, L. Kate [D] Dallas. Exhibited: DAA 1932.
- DEAN, Douglas. [P] El Paso. Exhibited: EPWC 1938.
- DEANE, Granville M. [P] Dallas. Birthdate: 1857. Exhibited: TAFW 1935.
- DeBORD, Marjorie Evelyn [P] Tyler. Exhibited: SFT 1938, 1939; TG 1941F. Sources: Dallas Hist. Soc. files.
- DE BRECEDA, A. R. [P] San Antonio. Exhibited: SALA 1930.
- DE BROUILLETTE, Francois [P] San Antonio. Exhibited: SALA; TG 1940. Sources: Witte files.
- DE BROUILLETTE, M. Henard [P] San Antonio. Exhibited: SALA 1940. Sources: Witte files.
- DECKERT, Verna [P] San Marcos. Exhibited: SALA 1938; ASET 1937, 1938.
- DEEGAN, Jim [Pm] San Antonio. Exhibited: ATPE 1944.
- DE GRUMMOND, Mary Louise [P] Temple. Exhibited: UCE 2; Arno Art Group. Sources: O'Brien.
- DE LANEY, Ellen Nora [P] San Antonio. Exhibited: TFWC 1931.
- DELLENEY, Marie Isle. [P, Pm; T] Denton. Birthdate: 1902. Studied: TWU; Columbia. Member: TFAA. Exhibited: TCE; TAFW; GTPA; SFT 1938; TFAA; WTAE 1939, 1940; ATPE 1942, 1945; WFNY. Work: MFAH. Sources: Havlice; Mallett; O'Brien; WWWAA.
- DELLSCHAU, C. A. A. [D; Des.] San Antonio. Birthdate: 1830. Birthplace: Germany. Deathdate: 1923. Deathplace: Houston? Work: Witte; Menil Coll.; SAMA. Sources: *New Handbook*; Steinfeldt.
- DELSEMER, Rosalie. See DALSEIMER, Rosalie
- del SOCORRO, Sister Maria [P; Por. P; T] Amarillo/San Antonio. Birthdate: 1893. Birthplace: Chihuahua, Mexico. Deathdate: 1956. Deathplace: San Antonio. Studied: Peabody College; Reaugh; Incarnate Word College, San Antonio; AIC. Member: SAAL; Amer. WCS; River Art Group; Nat. Assoc. of Educators of Art. Exhibited: TAFW 1937; TSFA 1931; Amarillo AA 1933. Work: Incarnate Word College. Sources: Incarnate Word Univ.; PPHM files; *San Antonio Express*; Witte.
- DENE, Pierre [D] Galveston. Exhibited: ASET 1938; TG 1944.

- DENTON, Lois C. [P; T] El Paso. Studied: C. Kay-Scott; X. Gonzales; Otis AI. Member: AC of El Paso; TFAA; SSAL. Exhibited: TFAA; TAFW 1931, 1932; TFWC 1931; Paso del Norte AG 1937; EPWC 1935-38; 1940-41; El Paso Community Theatre 1940 (solo). Work: UTEP Lib. Sources: *El Paso Herald-Post*; *El Paso Times*; O'Brien; Price.
- DeRIBCOWSKY, Dey [Marine P] El Paso. Birthdate: 1880. Birthplace: Rustchuk, Bulgaria. Deathdate: 1936. Deathplace: El Paso. Studied: Paris; Florence; Petrograd; AJ. Member: Newport AA; Buenos Aires Soc. FA; AFA. Exhibited: El Paso; Greenville 1924; Southwestern Int'l Fair, El Paso, 1924; Petrograd 1902; Uruguay 1908; Rio de Janeiro 1909; Moscow 1910. Work: Petrograd; Buenos Aires; Barbados; Manchester, N.H. Sources: Fielding; Price; WWWAA.
- DESHA (TAKSA, Desha Milcinovic) [P; S; Pm; Des.; T; I] San Antonio/New York, N.Y. Birthdate: 1914. Birthplace: Zagreb, Yugoslavia. Studied: Europe w/ Ivan Mestrovic. Member: AAPL; Greenwich Soc. Art. Exhibited: ATPE 1944; AAPL 1940-42; Witte 1944 (solo). Work: Witte; Greenwich Lib. Sources: Fielding; WWWAA.
- DEUSSEN, Frank H. [P] San Antonio. Exhibited: SAAG 1927.
- DE VAUDRICOURT, A. [D; Pm] Sources: Pinckney; Samuels.
- DEVEREUX, Joy [P] Dallas. Exhibited: DAA 1928.
- DEWITT, Minnie A. [P] Dallas. Exhibited: DAA 1933.
- DEXTER, Henr. [S] Boston. Birthdate: 1806. Birthplace: Nelson, N.Y. Deathdate: 1876. Deathplace: Cambridge, Mass. Studied: Self-taught. Exhibited: Boston Athenaeum 1834. Work: TCapitol. Sources: DAS; Fielding; Hendricks and Reese.
- DE YOUNG, Harry Anthony [P; T] San Antonio. Birthdate: 1893. Birthplace: Chicago. Deathdate: 1956. Deathplace: San Antonio. Studied: Illinois; AIC. Member: Chicago Painters and Sculptors Assoc.; All-Illinois SA; San Antonio AA; Tex. Fed. A. Exhibited: SACE 1929; TAFW; Witte 1934 (solo); AIC; UCE 1; SALA 1933-35. Work: Witte; Chicago Public Schools; Ft. Davis HS, Tex.; Brackenridge HS, San Antonio. Sources: *New Handbook*; O'Brien; Samuels; Steinfeldt; WWWAA.
- DIAL, Dan [P] Dallas. Exhibited: SFT 1938; DAA. Work: DMA.
- DIAZ, Emilio G. [P] San Antonio. Exhibited: SACE 1928.
- DIAZ, Ricard. [P; T] El Paso. Birthdate: 1913. Studied: Emilio Cahero. Exhibited: EPWC 1936.
- DICKARD, Bess Gray [P] Austin. Exhibited: TFWC 1931.
- DICKSON, Lillian Ruth (Mrs. Henry Mockhaney) [P] Fort Worth. Birthplace: Atlanta, Ga. Studied: SLSFA; Washington Univ.; Dawson-Watson. Exhibited: TAFW 1927-37. Sources: O'Brien.
- DICKSON, Melvin [P] Houston. Exhibited: AHAE 1933.
- DIEDRICH, B. H. [P] San Antonio. Exhibited: SALA 1933.
- DIEMAN, Clare Sorenson [S, T] Houston/New York, N.Y. Birthplace: Indianapolis, Ind. Studied: AIC; Columbia; Ozenfaut; Zadleine; Archipenko. Member: NAWA; Santa Fe P and S; Philadelphia Art Alliance; Philadelphia Print Club. Exhibited: AHAE; AIC; PAFA; NAWA; Philadelphia Art Alliance; Santa Fe P and S. Work: Gulf Bldg., Houston; Ind.; Colo.; Iowa. Sources: DAS; Fielding; Fisk; WWWAA.
- DIGGINS (DIGINS/DIGINGS?), Loraine [P] Dallas. Member: FRAC. Exhibited: DAA; FRAC. Sources: PPHM files.
- DILL, Frank C. [D] Houston. Exhibited: ASET 1937.
- DILLARD, Emma D. [P] Dallas. Member: FRAC. Exhibited: TAFW 1930; FRAC.
- DILLARD, Mrs. W. D. (Emma?) [P] Dallas. Exhibited: DAA.
- DIXON, Ethel [P] Waco. Birthplace: North Dakota. Deathdate: 1916. Deathplace: India. Studied: Baylor w/ E. Wragg, C. H. Cox. Work: AIC. Sources: O'Brien; Waco PL.
- DIXON, Mildred Wood [P] Houston. Exhibited: ASET 1937.
- DIXON, Tola [D] San Antonio. Exhibited: SALA.

- DODSON, Helen M. [P] Dallas. Exhibited: DAA 1935.
- DOKE, Sallie George (Mrs. Fred) [P] Corsicana/Lampasas/Shreveport. Birthplace: Keachie, La. Studied: Cincinnati Art Acad.; Chicago Acad. FA. Member: Soc. of Independent Artists. Exhibited: TAFW 1915-17, 1920, 1922-25, 1927-29. Sources: Fielding; WWWAA.
- DOLEJSKA, Frank [P] Houston. Birthdate: 1921. Birthplace: Houston. Studied: O. M. Davidson. Exhibited: SFT 1938, 1939; AHAE; ASET; TG 1940. Sources: Bywaters Coll.; WWWAA.
- DONALDSON, Olive [P; T; C; Cer.] Dallas. Birthplace: Ohio. Studied: Univ. Chicago; Univ. Heidelberg; AIC. Member: Dallas AC. Sources: Fisk; O'Brien.
- DONNELL, Mrs. E. R. [P] Dallas. Studied: Reaugh. Member: FRAC. Exhibited: FRAC 1931. Sources: PPHM files.
- DONNELL, L. A. [P] Dallas. Member: FRAC. Exhibited: FRAC 1941. Sources: PPHM files.
- DONNELL, Lucretia (Mrs. Jack Coke) [P; T] Dallas. Birthdate: 1917. Birthplace: Temple. Living Austin, 1997. Studied: F. Reaugh; R. Bassett; L. Goff; J. Davis; SMU; New York Art Inst. Member: FRAC; Austin Palette Cl.; Capitol Art Soc.; Pastel Soc. of the Southwest. Exhibited: DAA 1937; Manhasset, N.Y. 1943 (solo). Sources: Artist; PPHM files.
- DONNELLAN, Thurston John [Por. P] Houston. Birthdate: 1840. Birthplace: Houston. Deathdate: 1908. Deathplace: Houston. Studied: Chicago; New Orleans w/ O. Wilson. Work: Rice. Sources: *New Handbook*; Witte files.
- DONOHUE, Margaret [P] Dallas. Exhibited: DAA 1932.
- DONOP, Edna Bierschwale. See **BIERSCHWALE, Edna**
- DOOLEY, Mrs. C. C. [P] Throckmorton, Tex. Exhibited: TFWC 1931.
- DOOLEY, Maxine [P] Throckmorton, Tex. Exhibited: TFWC 1931.
- DOOLITTLE, Leda Stinson [P] Dallas. Deathdate: 1966. Deathplace: Dallas. Exhibited: DAA 1937, 1938. Sources: ITD.
- DORAN, Robert C. [P; Pm; Dec.] Dallas/New York. Birthdate: 1889. Birthplace: Dallas. Studied: K. H. Miller. Exhibited: TAFW 1918. Sources: Fielding; WWWAA.
- DORSETT, Modesta [Des.] Dallas. Exhibited: DAA 1929.
- DOUGLAS, Lucile [P] San Angelo. Exhibited: TAFW 1913.
- DOUGLAS, Richard [P] El Paso. Exhibited: EPWC 1944.
- DOUGLASS, Miss [P] Galveston? Exhibited: Texas Coast Fair 1895.
- DOUGLASS, John Edwin [P; Pm; Cr] Dallas. Birthdate: 1905. Birthplace: Bennington, Okla. Deathdate: 1969. Deathplace: Dallas. Studied: Reaugh; ASL w/ Benton, Robinson. Member: FRAC; LSP. Exhibited: TAFW 1927-33; FRAC; SFT 1934; TCE; DAA; LSP (all); ATPE 1944. Work: DMA. Sources: Fisk; O'Brien.
- DOW, Nell Pierce [P] Fort Worth. Exhibited: TAFW 1924, 1926, 1928, 1936.
- DOWNIE, Janet [P; Pm] Austin. Birthplace: Detroit, Mich. Studied: S. Kensington Sch; PAFA; AIC; Broadmoor w/ Sandzen. Member: TFAA; SAAL; SSAL. Exhibited: TAFW 1925-33, 1935; UCE 2. Work: UT; MAMFW. Sources: Fisk; O'Brien.
- DOYLE, Mary Frances [Pm; T] Dallas/Brownwood, Tex. Birthdate: 1904. Birthplace: Stephenville, Tex. Deathplace: Living, Dallas. Studied: SW Texas State Teachers College, San Marcos; TWU. Member: Texas Pm. Exhibited: WTAE 1939-40; DAA. Work: DMA; KSU; Longview AM; New Mexico Highlands Univ.; TWU. Sources: Harris.
- DOZIER, Otis Marion [P; Pm; T; S; Mur. P] Dallas. Birthdate: 1904. Birthplace: Forney, Tex. Deathdate: 1987. Deathplace: Dallas. Studied: Aunspaugh AS; CSFAC. Member: Dallas AA; LSP; FRAC. Exhibited: TAFW 1927; FRAC; SFT; DAA; TCE; GTPA; Tpan; DMFA 1944 (solo); TG; LSP (all); Rockefeller 1936; WFNy; MoMA; SSAL. Work: DMA; Longview AM; MAMFW; MFAH; PPHM; SMU; TAMU; Witte; USPOs, Giddings, Arlington, and Fredericksburg, Tex; Amarillo Mus. of Art; MAMFW. Sources: Carraro thesis; *New Handbook*; O'Brien; Samuels; WWWAA.
- DOZIER, Velma Davis. See **DAVIS, Velma**

- DREYER, Margaret Webb [P; Gallery owner] Houston. Birthdate: 1911. Birthplace: East St. Louis, Ill. Deathdate: 1976. Deathplace: Houston. Studied: Westmoreland College; UT; MFAH; Inst. Allende, Mexico. Member: Texas WCS. Exhibited: AHAE; Texas WCS; TG 1943, 1944. Work: Witte; Inst. Int'l Education, N.Y. Sources: Fielding; *New Handbook*.
- DREYER, Martin [P] Houston. Exhibited: AHAE; TG 1943, 1945.
- DRIVER, Beulah [P] Dallas. Exhibited: TAFW 1924.
- DRIVER, Rose Buford (Mrs. Sim) [P] Dallas. Birthdate: 1900. Member: SSAL; FRAC. Exhibited: TFWC 1931; FRAC 1931; DAA; TAFW 1936; TCE; SFT 1939; TG 1941F; SSAL 1941. Sources: Mallett.
- DROUET, Rosalind M. [P] San Antonio. Exhibited: SALA 1940.
- DROUGHT, Frederick Gerald [P] San Antonio. Exhibited: TAFW 1933.
- DU BOIS, Donald E. [D] Dallas/Ft. Sam Houston. Exhibited: DAA 1943; TG 1944.
- DUDLEY, Wilburine [P] Dallas. Exhibited: DAA 1929.
- DUER, Clare Mae [P; Pm; T] San Antonio/Dallas/Texarkana. Member: San Antonio Pm. Exhibited: TAFW 1928, 1929, 1933; SALA 1942; ATPE 1942. Work: Witte. Sources: Witte files.
- DUFFY, Rebecca [S] Houston. Exhibited: AHAE 1945.
- DUGGER, Ruth [P] Dallas. Exhibited: DAA 1929.
- DUGOSH, Ruby Evelyn [P; Des. T] San Antonio. Birthdate: 1907. Birthplace: San Antonio. Deathdate: 1997. Deathplace: San Antonio. Studied: College of Industrial Arts (now TWU); Columbia; ASL; C. Martin; S. Davis; H. Hoffmann. Member: SSAL; SAAL; TFAA. Exhibited: TCE; TAFW 1936; MFAH 1938, 1939; SFT 1939; Witte; ASET; SALA; TG; Bright Shawl Gall. 1936 (solo). Work: PPHM. Sources: Mallett; O'Brien; WWWAA; Witte files.
- DUHIG, Camilla F. [P] Houston. Exhibited: AHAE 1936.
- DUHIG, W. G. [P, S] Houston. Exhibited: AHAE.
- DUMONT, Arrie Ella Elgar [S] Paducah. Birthdate: 1861. Birthplace: Lee Co., Miss. Deathdate: 1943. Deathplace: Paducah. Studied: Self-taught. Work: Tombstone, Quanah, Tex. Sources: *New Handbook*.
- DUMUTH, Werner [P] San Antonio. Exhibited: SALA 1944. Sources: Witte files.
- DUNAHOO, Mildred F. [P] Mercedes, Tex. Exhibited: TG 1941F.
- DUNLAP, Ellen L. [P] Dallas/El Paso/Chicago. Studied: Aunspaugh AS. Exhibited: TAFW 1912-14; Cotton Carn. 1912. Sources: Fisk; Price.
- DUNLAP, Minnie [P] Dallas. Member: FRAC. Exhibited: FRAC 1930, 1933, 1935. Sources: PPHM files.
- DUNN, Bert [P] Aransas Pass. Exhibited: TFWC 1931.
- DURAN, Santa Maria de los Reyes Mombelli [P] San Antonio. Birthdate: 1909. Birthplace: Mexico City, Mexico. Living San Antonio, 1997. Studied: Arpa; X. Gonzalez; H. A. De Young; H. Roney; R. Taylor; Earl. Member: Coppini Acad.; SAAL. Exhibited: SALA; Arpa Student Exh., Witte, 1928. Sources: The artist; Witte files; SAAL files. Lived in San Antonio since 1917; daughter of Italian sculptor Victorio Mombelli.
- DURRETT, Nell M. [P] Fort Worth. Exhibited: TAFW 1930.
- DURST, Frances [P; D] San Antonio. Exhibited: SALA 1939; ASET 1939. Sources: Witte files.
- DUVAL, Ella Moss (Mrs. G. B.) [P; Por. P] San Antonio. Birthdate: 1843. Birthplace: Pass Christian, Miss. Deathdate: 1911. Deathplace: St. Louis, Mo. Studied: Dusseldorf w/ A. W. Sohn. Exhibited: NAD 1877. Work: No public coll. Sources: Pinckney; *New Handbook*.
- DuVALL, Jo [P] Fort Worth. Exhibited: TAFW 1927.
- DYER, Laura [P] Houston. Exhibited: AHAE.
- EARNEST, Billy [D] San Antonio. Exhibited: SALA. Sources: Witte files.
- EAST, Pattie Richardson [P; Pm; T] Fort Worth. Birthdate: 1894. Birthplace: Hardesty, Okla. Studied: AIC; Broadmoor; Sandzen; Fleck; Arpa; H. A. De Young.

Member: SSAL; TFAA; FWAA. Exhibited: TFAA; MFAH; TAFW 1924-37; UCE 2; GTPA; TG; SSAL. Work: MAMFW; PPHM. Sources: Mallett; O'Brien; Samuels; WWWAA.

EASTMAN, Seth [P; T] San Antonio/near Fredericksburg. Birthdate: 1808. Birthplace: Brunswick, Me. Deathdate: 1875. Deathplace: Washington, D.C. Studied: West Point. Member: NAD. Exhibited: None in Texas. Work: RL; Witte; McNay; Peabody; J. J. Hill Lib., St. Paul, Minn.; U.S. Capitol. Sources: Fielding; *New Handbook*; Pinckney; Samuels; Steinfeldt.

EASTON, Mary C. F. (Mrs. Alexander) [P] Galveston. Exhibited: Cotton Carn. 1910. Sources: Galveston City Directory.

EBERHARDT, Eugenia McCorkle (Mrs. H. C.) [P] Fort Worth. Birthplace: Alabama. Studied: Texas State Dental College; Aunspaugh AS; AIC; TCU w/ Ziegler. Member: FWAA; TFAA. Exhibited: TAFW 1923, 1927-37; TFWC; DWF; TFAA; UCE 2. Sources: O'Brien; WWWAA.

ECKFORD, Jessiejo [P; Pm] Dallas. Birthdate: 1895. Studied: Reaugh; Bolton; Aunspaugh AS; Christoval Colony. Member: SAAL; FRAC. Exhibited: DWF 1915-17; TAFW 1916-20, 1922-37; Greenville 1924; FRAC; SACE 1929; TCE; DAA; SFT; GTPA. Work: Ney Mus.; PPHM; UT Arlington; Witte. Sources: Fielding; Fisk; Mallett; O'Brien; Samuels; Smith; WWWAA.

EDGE, Altha [P] Waco. Exhibited: WTAE 1939-42.

EDGE (EDE?), Marian [P; Pm] Dallas. Exhibited: DAA.

EDMONSON, Fannie Mae [P] San Antonio. Exhibited: SALA 1944.

EDWARDS, Emily (Mrs. Librado Cantabrana) [P; Pm; T; W] San Antonio. Birthdate: 1888. Birthplace: Bexar Co., Tex. Deathdate: 1980. Deathplace: San Antonio. Studied: P. Coppini; Vanderpoel; AIC w/ Walcott; D. Rivera. Member: Provincetown Woodblock Printers. Exhibited: TAFW 1922; SACE 1929; SALA 1935. Work: Witte. Sources: Fisk; Mallett; *New Handbook*; O'Brien; Steinfeldt; WWWAA.

EDWARDS, Ethel [P] Alpine. Exhibited: WTAE 1939. Work: OJAC.

EDWARDS, Frank Mudge [P; Mur. P] San Antonio. Birthdate: 1855. Birthplace: San Antonio. Deathdate: 1956. Deathplace: San Antonio. Studied: Self-taught. Exhibited: Witte 1946; SALA 1935. Work: Witte. Sources: Steinfeldt.

EDWARDS, Mrs. K. J. [P] Galveston. Exhibited: Cotton Carn. 1910.

EDWARDS, Marie (Mrs. Jack) [P] Amarillo. Exhibited: TSFA. Work: Panhandle Children's Home; PPHM.

EDWARDS, Mrs. N. Z. [P; Interior Des.] Sherman. Studied: E. Fowler; F. Klepper. Member: Klepper AC. Exhibited: Klepper AC. Sources: O'Brien.

EDWARDS, Mrs. O. D. [P] San Antonio. Exhibited: SALA 1930.

EDWARDS, Mrs. Wiley M. [P] El Paso. Exhibited: EPWC 1935-37, 1941.

EGLIN, Mrs. F. I. [P; Por. P] San Antonio. Exhibited: SAAG 1927.

EIGNUS, Everett [P] San Antonio. Exhibited: SALA 1932.

EINFELDT, George [P] Houston. Birthplace: Germany. Exhibited: AHAE 1934-38; Artists of Southeast Texas 1937, 1938. Sources: Houston PL; Witte files.

EISENLOHR, Edward Gustav [P; Pm; T] Dallas. Birthdate: 1872. Birthplace: Cincinnati, Ohio. Deathdate: 1961. Deathplace: Dallas. Studied: Reaugh; R. J. Onderdonk; Woodstock; Acad. Karlsruhe, Germany. Member: Salmagundi Cl.; Dallas AA; TFAA; SSAL; LSP. Exhibited: SFT; TAFW; Greenville 1924; TWF 1917; TCE; FWFCE; GTPA; DAA; SACE (pr.); TFWC; TPan; LSP; ATPE 1945; SSAL; NAD; Corcoran; WFNY. Work: DMA; PPHM; Grace Cultural Ctr., Abilene; Abilene Mus. FA; MFAH; Stark; Witte; Ney Mus.; Dallas Hist. Soc. Sources: Church; Fisk; *New Handbook*; O'Brien; Samuels; Smith; WWWAA.

ELDER, Inez Staub [P; Por. P] Dallas. Birthdate: 1894. Birthplace: Kosuth, Ohio. Studied: Otterbein College; Cincinnati Art Acad.; New Sch., Boston; ASL; Bridgman; DuMond. Member: SSAL; TFAA; FRAC; Klepper AC. Exhibited: DAA; FRAC; SFT; TAFW; TCE; UCE 2; GTPA; Sartor 1935 (solo); MFAH; DMFA 1943 (solo). Work: DWF; Oak Cliff YMCA. Sources: Bywaters Coll.; Mallett; O'Brien; WWWAA.

- ELFENBEIN, Julian [Pm] Dallas. Studied: ASL w/ J. Pennell. Sources: O'Brien; Dallas Morning News.
- ELKINS, Mrs. G. R. [P] Spur, Tex. Exhibited: TFWC 1931.
- ELLEDDG, Pearl [P] Houston. Exhibited: AHAE 1937.
- ELLET, Lois [] San Antonio. Exhibited: SALA 1935.
- ELLIOTT, Jouett Fall [P] El Paso. Deathdate: 1956. Exhibited: EPWC 1927.
- ELLIOTT, Kathryn [P] Dallas. Exhibited: DAA 1929.
- ELLIOTT, Minnie C. [P] Tahoka, Tex. Exhibited: TFWC 1931.
- ELLIOTT, William C. [P; Pm.; Comm. A] Dallas. Birthdate: 1909. Birthplace: Sedalia, Mo. Deathplace: Living Dallas, 1997. Studied: Tarleton State; AID w/ Travis and Stone. Member: LSP. Exhibited: TAFW 1933; SFT 1934; Sartor; DAA; LSP 1940-41. Work: PPHM. Sources: O'Brien.
- ELLIS, Fremont F. [P; T; Pm; Por. P] El Paso/Santa Fe. Birthdate: 1897. Birthplace: Virginia City, Mont. Deathdate: 1985. Deathplace: Santa Fe. Studied: ASL. Member: Santa Fe P and S; Los Cinco Pintores (founder); Calif. AC. Exhibited: EPWC 1935; Los Angeles MA 1924. Work: EPMA; MAMFW; PPHM; Mus. FA, Santa Fe. Sources: Fielding; Price; Samuels; WWWAA.
- ELLIS, John Bryant [P] Dallas. Exhibited: DAA 1942.
- ELLISON, Gussie [P] San Antonio. Exhibited: SALA 1930.
- ELMENDORE, Stella. See TYLOR, Stella Elmendorf
- ELMORE, Kate L. (LaGOW, Kate Elmore) [P; Pm] Dallas. Exhibited: DAA 1928; ATPE 1944.
- EMEREE, Berla Iyone (Mrs. William Henry) [P; T; C] El Paso/San Antonio. Birthdate: 1899. Birthplace: Wichita, Kans. Deathdate: 1948. Deathplace: El Paso. Studied: San Antonio Art Acad.; Arpa; X. Gonzales; R. Taylor. Member: EPAG; SSAL. Exhibited: TAFW; TFAA; TWCE; SACE 1928; TCE; TFWC 1931; EPWC; EPSJ 1934. Work: MNM; FWPL; UTEP; EPWC. Sources: *El Paso Herald-Post*; *El Paso Times*; EPPL; Fielding; Mallett; O'Brien; Samuels; WWWAA.
- EMERY, Nellie Augusta [P; T] Dallas. Birthplace: Hartford, Me. Deathdate: 1931. Deathplace: Brazoria Co., Tex. Studied: Enneking; DuMond; W. M. Chase; Rolshoven; Whistler; École BA w/ L. Merson and R. Collin. Member: SSAL. Exhibited: TAFW 1922-28. Work: St. Paul AG, Minn. Sources: Fisk; ITD; O'Brien; Smith; WWWAA.
- EMIG, Adolph P. [P] Houston. Exhibited: AHAE; ASET; TG 1940, 1945. Sources: WWWAA.
- ENGELKING, Robert Sigismund [P] San Antonio/Comfort. Birthdate: 1915. Birthplace: San Antonio. Studied: UT. Exhibited: SALA 1939; TG 1940; Mexico City 1942 (solo). Sources: Witte files.
- ENGELMEYER, Louis [P] Galveston. Exhibited: Cotton Carn. 1910-12. Sources: Galveston City Directory 1903-14.
- ENSER, John F. [P; I; Pm; T] San Antonio/Lexington, Mass. Birthdate: 1898. Birthplace: Ennis, Tex. Studied: AIC; Chicago Acad. FA; Arpa. Member: SSAL; SAAL; San Antonio P&CC; TFAA. Exhibited: SAAL 1926, 1941 (solo); SACE 1927; SALA; SFT 1934; TAFW; UCE 1; GTPA; SSAL; Boston AC; Dayton AI. Work: USPO, Boston. Sources: WWWAA; O'Brien; Witte files.
- ENSOR, Rettie Kelly [P] Dallas. Exhibited: DAA 1929.
- EPHRAIM, Eleanor [D] Houston. Exhibited: AHAE.
- ERLICH, Jake [P] El Paso. Studied: H. Kidd. Exhibited: EPWC; Desert Art Shop, El Paso 1936 (solo). Sources: *El Paso Herald-Post*; EPWC scrapbook.
- ERWIN, John Bruce "Jack" (J. B.). [P; Arch.; Violin maker] Dallas. Birthdate: 1920. Birthplace: Jacksboro, Tex. Living Dallas, 1997. Studied: UT; S. Gideon. Exhibited: TG 1941F; California WCS. 1945. Work: PPHM. Sources: PPHM files; the artist.
- ERWIN, Margaret D. [P] McKinney. Studied: Peace Inst., Raleigh, N.C.; ASL w/ Twachtman, DuMond; Chase at Southampton. Sources: O'Brien.
- ESCHER, Erwin [P] Houston. Exhibited: AHAE 1925.
- ESTILL, Nell Gene [Pm] Fort Worth. Exhibited: TAFW 1934, 1936, 1937.
- EUBANK, Lydia [P] Dallas. Exhibited: DAA; TG 1942.

- EVANS, Ada Smith (EVANS, Mrs. Henry A. ?) [P] Dallas. Member: FRAC. Exhibited: FRAC 1933, 1934. Sources: PPHM files.
- EVANS, Mrs. Henry A. (EVANS, Ada Smith?) [P] Dallas. Member: FRAC. Exhibited: FRAC 1930. Sources: PPHM files.
- EVANS, Margaret [P] Fort Worth. Exhibited: TAFW 1926.
- EVERETT, Edward [P; D] San Antonio/Boston. Birthdate: 1818. Birthplace: London, England. Deathdate: 1903. Deathplace: Boston, Mass. Studied: Self-taught. Work: Amon Carter. Sources: *New Handbook*.
- EVERETT, Raymond [P; S; L; T] Austin. Birthdate: 1885. Birthplace: Englishtown, N.J. Deathdate: 1948. Deathplace: Austin. Studied: Drexel; Harvard; Pyle; AJ; D. Ross; J. Smith. Member: TFAA; SSAL; Amer. Inst. of Arch.; Pen and Brush, Boston; Amer. Bookplate Soc. Exhibited: TAFW; SSAL 1929; SACE 1927; HPSA 1927 (three-person); UCE 1; TSFA 1929; ASET 1937. Work: PPHM; Stark; Detroit PL; Ney Mus.; Colorado Univ. Mus.; Witte. Sources: *Austin American-Statesman*; Claycomb; Dawdy; Fielding; Fisk; Havlice; O'Brien; Samuels; Smith; WWWAA.
- EYTH, Louis [P; Por. P; I] Galveston. Birthdate: 1838. Deathdate: 1889. Studied: Blessing and Company (daguerreotypists), Galveston. Work: TCapitol. Sources: *New Handbook*; O'Brien; Pinckney; Ratcliffe; Samuels.
- FAHRENBERG, Albert, Sr. [Por. P; Ph] San Antonio. Birthdate: 1828. Birthplace: Cologne, Germany. Exhibited: San Antonio 1876. Work: Witte. Sources: Groce and Wallace; Steinfeldt.
- FAIN, Hazel Barr [P] Houston. Exhibited: AHAE 1931.
- FAIRCHILD, Everett D. [Mur. P] Lubbock. Birthdate: 1909. Birthplace: Troy, Okla. Studied: Texas Tech w/ F. Kleinschmidt. Mural: Texas Tech Engineering Bldg. Sources: O'Brien; Wilbanks.
- FALL, Mrs. C. G. [P] Dallas. Exhibited: DAA 1928.
- FALL, Frieda Kay [P] Dallas/Houston. Exhibited: AHAE 1938; SFT 1939; DAA; TG 1941S, 1943; ATPE 1942; NAWPS 1938. Sources: WWWAA.
- FALL, Willie Kay [P] Dallas. Exhibited: TAFW 1928-30, 1932-34.
- FARIS, Polly [D] San Antonio. Exhibited: SALA 1934.
- FARMER, Evangeline [P] Fort Worth. Exhibited: TAFW 1925.
- FARNSWORTH, Otis [P] San Antonio. Exhibited: SALA 1938-40; TG 1940, 1942, 1945; ASET 1939; SSAL 1940. Sources: Witte files.
- FARQUHARSON, Thelma A. [P] Houston. Exhibited: AHAE 1935.
- FAULKNER, Margaret Y. [P] San Antonio. Exhibited: TFWC 1931.
- FAUSETT, William Dean [P; Mur. P; Pm] San Antonio/Dorset, Vt. Birthdate: 1913. Birthplace: Price, Utah. Studied: BYU; ASL; Beaux Arts Inst. of Design, N.Y.; CSFAC; K. Miller; B. Robinson; C. Locke; Nicolaides. Member: ASL; Nat. Soc. of Mur. P; Southern Vt. AA. Exhibited: SALA; NAD; AIC; Carnegie; Corcoran; Met.; HAI; Toledo MA. Work: Witte; Met.; MoMA; Toledo Mus. of Art (Ohio); AIC; Univ. Nebraska; Univ. Arizona. Sources: WWWAA.
- FEARING, Kelly [P; W; T; Pm] Fort Worth. Birthdate: 1918. Birthplace: Fordyce, Ark. Living Austin, 1996. Studied: Louisiana Tech. Univ.; Columbia. Member: FWAA; Dallas AA. Exhibited: FWAA 1944, 1945; Dallas Print Soc. 1945; SAAL 1945; MFAH 1944, 1945; TG 1944, 1945; Carnegie; San Francisco MA; SSAL. Work: Longview AM; MAMFW; OJAC; SAMA; TAMU; Louisiana Tech; Milwaukee AM; Inst. of Contemporary Art, Boston. Sources: Bywaters Coll.; Gillespie and Nail; WWWAA.
- FEATHER, Henrietta Gibson [D] San Antonio. Exhibited: SALA 1938.
- FEIGERLE, Franz [S] San Antonio. Exhibited: SALA 1944.
- FENLEY, Mary Hornley [P] San Antonio. Exhibited: SAAL 1924.
- FERGUSON, W. B., III. [P] Houston. Exhibited: AHAE 1940.

- FERNEAU, J. [P] Dallas. Exhibited: DAA 1945.
- FICKESSEN, Dot [P] San Antonio. Exhibited: SALA 1937.
- FICKLIN, Jack [S] Dallas. Exhibited: DAA 1929.
- FILIPPONE, John C. (Ginanni Battista) [P; Pm; I; Mur. P] San Antonio. Birthdate: 1882. Birthplace: Brackettville, Tex. Studied: Arpa; St. Louis w/ C. Swanson. Member: Villita Artists; SAAG. Exhibited: Witte; TCE; TAFW; SALA; TFWC 1931. Work: Witte. Sources: O'Brien; Steinfeldt.
- FILLEAU, E. A. [P, T] Houston. Exhibited: AHAE 1926, 1930. Sources: Fisk; Houston City Directory 1918–24; Witte files.
- FILSON, Genevieve Winnifred [P] Houston/Laporte. Birthdate: 1913. Studied: Newcomb College; MFAH. Member: SSAL. Exhibited: TCE; AHAE; ASET; SSAL. Work: MFAH. Sources: WWWAA.
- FINDLEY, Mrs. H. F. [P] El Paso. Exhibited: EPWC 1936.
- FINNEY, C. J. [P] College Station. Exhibited: ASET.
- FIRMIN, Albert Edwin [S; Por. S] Dallas. Birthdate: 1890. Birthplace: Mexia, Tex. Studied: Aunspaugh AS; Chicago Acad. FA. Exhibited: DAA 1933. Sources: DAS; Fisk; WWWAA.
- FISCHER, Florence [P] Houston. Exhibited: AHAE 1925.
- FISH, Margaret. [P] Palestine, Tex. Exhibited: TAFW 1928–30, 1932–35; DWF 1928; TAEN. Sources: Fisk.
- FISHER, Mrs. E. D. [P] Goose Creek, Tex. Exhibited: TFWC 1931.
- FISHER, Ella Scott [P] Galveston. Exhibited: Texas Coast Fair 1895. Sources: Galveston City Directory 1898; RL.
- FISHER, Frank Preston, Jr. [P] Fort Worth. Birthdate: 1907. Birthplace: Dallas. Deathdate: 1959. Deathplace: Fort Worth. Studied: S. Ziegler; S. Gillespie; W. Jolly. Member: Fort Worth Allied Artists (pres.). Exhibited: TAFW 1932–36; Collins Art Co., Fort Worth 1934 (solo); TCE; SFT 1939; FWAL 1939–41; TG 1941S. Sources: O'Brien; United Pawn. Withdrew from public in 1941; early abstract painter in Fort Worth.
- FISHER, John V. [P] Dallas. Exhibited: DAA.
- FISHER, May [P] Houston. Exhibited: AHAE 1929.
- FISHER, Oriole [P] Amarillo. Exhibited: TFWC 1931.
- FITZGERALD, Elsie Luthy [S] San Antonio. Exhibited: SALA 1940.
- FLACK, Jack [P] Houston. Exhibited: AHAE 1943.
- FLANAGAN, Jack Key [P] Houston. Exhibited: AHAE; TG 1942, 1943, 1945. Work: MFAH.
- FLANARY, Lolah A. (Mrs. A. B.) [P] Dallas. Member: FRAC. Exhibited: FRAC 1930. Sources: PPHM files.
- FLANARY, Suzanne [P] Ralls, Tex. Exhibited: TFWC 1931.
- FLEMING, Margaret [P] Dallas. Exhibited: DAA 1935.
- FLEMING, Sally K. [P] Channing, Tex. Exhibited: TFWC 1931.
- FLETCHER, Valentine Bertha (Vallie) [P] Beaumont. Birthdate: 1874. Birthplace: Beaumont. Deathdate: 1959. Deathplace: Beaumont. Studied: Mary Hardin-Baylor College; Cooper Union, N.Y.; R. Graham. Exhibited: TAFW; SACE 1927; TFWC 1931; SALA 1933; UCE 1, 2. Sources: *Beaumont Sunday Enterprise*; Witte files. Born on Valentine's Day and named for it; painted first landscapes in Colorado in 1917.
- FLINTOFF, Thomas [Por. P] Galveston/Austin/Corpus Christi/ Matagorda. Birthdate: 1809. Birthplace: Newcastle-upon-Tyne, England. Deathdate: 1891. Deathplace: Melbourne, Australia. Studied: Self-taught. Exhibited: Houston. Work: MFAH; TCapitol; UT; Austin College; Texas State Archives; Hogg Coll. Sources: Benezit; *New Handbook*; O'Brien; Pinckney.
- FLOREY, Mrs. M. W. [P] Dallas. Exhibited: DAA 1933.
- FLURY, Godfrey [P; Comm. A] San Antonio/Moulton/Austin. Birthdate: 1864. Birthplace: Oensingen, Switzerland. Deathdate: 1936. Deathplace: Austin. Studied: Self-taught. Exhibited: Ney Mus., ca. 1936 (memorial). Work: St. Mary's Ch., Praha, Tex. Sources: Flury; *New Handbook*.
- FLY, Ben M. [P] Victoria/Houston. Studied: W. H. Stevens; Christoval Camp. Exhibited: AHAE. Sources: Fisk.

FORBIS, Virginia S. [P] Lubbock. Member: Lubbock AA. Exhibited: Lubbock AA 1933. Sources: Wilbanks.

FORD, Arva (Mrs. Vincent) [P] Dallas. Birthdate: 1890. Member: FRAC. Exhibited: FRAC 1932; TAFW 1932-37; DAA; TCE. Sources: PPHM files.

FORD, Mrs. Gus [P] San Antonio. Exhibited: TFWC 1931.

FORD, J. V. [P] Amarillo. Birthdate: 1870. Studied: Self-taught. Exhibited: Amarillo 1932 (solo); Amarillo 1933 (solo). Work: PPHM. Sources: *Amarillo Globe-News*; PPHM files.

FORD, Otha Neil (O'Neil) [Arch.; Pm] Dallas/San Antonio. Birthdate: 1905. Birthplace: Pink Hill, Tex. Deathdate: 1982. Deathplace: San Antonio. Studied: North Texas State College; D. Williams. Member: Amer. Inst. of Arch. Exhibited: DAA 1929, 1931, 1932, 1937. Work: Dallas; San Antonio. Sources: *San Antonio Express*; *San Antonio Light*; Witte files.

FORSYTH, Constance [P; Pm; T] Austin. Birthdate: 1903. Birthplace: Indianapolis. Deathdate: 1987. Deathplace: Austin. Studied: Butler Univ.; HAI; PAFA; Broadmoor. Member: Dallas Print Soc.; Texas Pm. Exhibited: TFAA; TG; ATPE; PAFA; MFAH; DMFA; KCAI; WFNY. Work: PPHM; HAI; Ball State Univ. Sources: Bywaters Coll.; Farmer; Fielding; Mallett; *New Handbook*; TPan m.; WWWAA.

FOSTER, Cecile [P; T] Levelland/Sudan, Tex. Birthdate: 1905. Birthplace: Hood Co., Tex. Deathdate: 1983. Deathplace: Lubbock. Studied: Dozier; X. Gonzalez; Bisttram; Utter. Member: SSAL; South Plains AG, Lubbock; Lubbock AA. Exhibited: TFAA; WTAE 1939-42; SSAL. Work: PPHM. Sources: Wilbanks.

FOSTER, Grace [P; T] Greenville/Abilene. Birthdate: 1879. Birthplace: Wolf City, Tex. Deathdate: 1931. Deathplace: Hunt Co., Tex. Studied: Hardin-Simmons w/ E. J. Hobbs; Reaugh. Member: SSAL; Hunt Co. FA Assoc. Exhibited: TAFW; West Texas Fair 1926; DWF; Hunt County Fair; TFWC 1931. Sources: Fielding; Fisk; O'Brien; WWWAA.

FOSTER, May [P] Houston/Fort Worth. Exhibited: SACE 1927; AHAE 1927; TAFW 1937. Sources: MFAH files; Witte files.

FOWLER, Evangeline [P; T; Pm] Sherman/Birmingham, Mich. Birthdate: 1850. Birthplace: Kingsville, Ohio. Deathdate: 1934. Deathplace: Birmingham. Studied: ASL; PAFA; Delaye; Chase Summer Sch.; Hillsdale College, Mich.; NYSFAA. Member: SSAL; Detroit Soc. Women PS; Denison AC; Eva Fowler AC, Sherman. Exhibited: TAFW; SACE 1927; SFT 1931; WCE; DWF; Cotton Cent., New Orleans 1885. Work: Hillsdale College, Mich.; Sherman PL. Sources: Fielding; Fisk; Havlice; Mallett; O'Brien; WWWAA.

FOWLER, T. M. [D; Pm] Morrisville, Pa. Work: Witte. Sources: Pinckney.

FOXALL, Horace [S] Dallas. Exhibited: TG 1941S.

FRANCIS, Muriel Wilkins. [S; P; T; Cr] Fort Worth. Birthdate: 1893. Birthplace: Longview, Tex. Studied: Shreveport Sch. of Art; KCAI. Member: FWAA; SSAL; AAPL; Fort Worth AG. Exhibited: TAFW 1935-37; TG; TFAA; SSAL. Sources: DAS; WWWAA.

FRANCOIS, Edgar L. [P] San Antonio. Deathdate: 1919. Deathplace: San Antonio. Studied: France. Sources: San Antonio City Directory 1889-90, 1895-96. Painted landscapes and the Alamo.

FRANK, Goldalee [P] Dallas. Exhibited: DAA.

FRANKE, Helen [P] San Antonio. Exhibited: SALA 1936.

FRANKLIN, Geraldine [P] McKinney. Exhibited: TAFW 1926-29.

FRANKLIN, Ione Ruth [S; T] San Antonio/Commerce. Birthdate: 1893. Birthplace: Poetry, Tex. Deathdate: 1976. Deathplace: San Antonio. Studied: TSCW; Columbia; ASL w/ Zorach and Laurent. Member: Texas Sculpture Group; SSAL. Exhibited: GTPA; TG 1941F, 1944, 1945; SSAL; KCAI 1942. Work: Formerly DMFA. Sources: Bywaters Coll.; DAS; Mallett; *New Handbook*; TPan m., WWWAA.

FRANKLIN, Mary Glenn [P] Houston. Exhibited: AHAE 1942.

FRANKLIN, Mrs. William [P] El Paso. Exhibited: EPWC 1940.

FRASER, Leona [P] Dallas. Exhibited: DAA.

- FRASER, Mary Lee [P] El Paso. Exhibited: EPWC 1941.
- FRAZER, James [P] San Antonio. Exhibited: SALA 1943; TG 1942, 1943. Work: MAMFW.
- FREDERICK, George [P] . Birthdate: 1889. Exhibited: TCE. Work: PPHM.
- FREE, Mary Arnold (Mrs. Robert C.) [P; Pm; T] San Antonio. Birthdate: 1895. Birthplace: Pleasant Hill, Mo. Studied: Columbia; KCAI; Snell; Wilomovsky; Braught. Member: Nat. Assoc. Univ. Women; SAAL; Texas WCS. Exhibited: SALA 1935, 1943, 1944; San Antonio Pm 1938, 1941; Witte 1935. Work: Witte. Sources: McAdams; WWWAA; Witte files.
- FREEDY, Mrs. I. W. [P] Lamesa, Tex. Member: Lubbock AA. Exhibited: Lubbock AA 1937. Sources: Wilbanks.
- FREELAND, Henry C. [P] San Antonio/Galveston. Birthdate: 1821. Birthplace: New York. Deathdate: 1903. Deathplace: San Antonio. Work: Witte. Sources: Steinfeldt.
- FREEMAN, Leola (Mrs. Lloyd Freeman) [P; Port. P] El Paso. Birthdate: 1900. Birthplace: Gonzales, Tex. Deathdate: 1989. Deathplace: North Carolina. Studied: PAFA; Garber; Bridgman; Lloyd Freeman. Member: EPAG; EPAA. Exhibited: TAFW 1933, 1936; EPSJ 1934; EPWC; TCE; WTAE 1939-42. Sources: *El Paso Herald-Post*; EPPL; Mallett; O'Brien; Price.
- FRETELLIERE, Louise [P; T] San Antonio. Birthdate: 1856. Birthplace: San Antonio. Deathdate: 1940. Deathplace: San Antonio. Studied: Theodore Gentilz. Work: Witte. Sources: Steinfeldt; Utterbeck.
- FRITZ, Eleanor Virginia (Mrs. E. B.) [P; T] Fort Worth. Birthdate: 1885. Birthplace: St. Cloud, Minn. Studied: AIC; Dow; E. Neuhaus; A. Hills; H. Hofmann. Member: FWAA; AACFW; Los Angeles AA; SSAL. Exhibited: TAFW 1927-37; TCE. Work: Nash Sch., Fort Worth. Sources: O'Brien; WWWAA
- FULLER, Ida Jo [P; T] Greenville. Studied: AIC; Parsons Sch. Member: TFAA. Exhibited: Dallas; San Angelo. Sources: O'Brien.
- FULTON, George [P] Houston. Exhibited: AHAE.
- FUQUA, Wiley [D] Dallas. Exhibited: DAA 1941.
- FUTCH, Bessie Gunter [P] Amarillo. Exhibited: TFWC 1931.
- GADBOIS, Henry V. [Comm. A; P] Houston. Birthdate: 1888. Birthplace: St. Eustache, Quebec, Canada. Deathdate: 1975. Deathplace: Houston. Studied: Albany, N.Y. Member: Associated Artists of Houston. Exhibited: Associated Artists of Houston 1940s (solo). Work: PPHM. Sources: Artist's son, Henri V. Gadbois.
- GALLAGHER, Richard [P] El Paso. Exhibited: EPWC 1940, 1944, 1945.
- GAMBLE, Mrs. L. P. [P] Dallas. Member: FRAC. Exhibited: FRAC 1930. Sources: PPHM files.
- GAMMEL, Nora Currie [S] San Antonio/Houston. Birthplace: Aquilla, Tex. Studied: Milford College, Tex.; Houston Art and Stone; H. McNeil. Work: Ft. Sam Houston; Port Lavaca. Sources: Fisk; O'Brien; Witte files.
- GANSER, Edna [P] Dallas. Member: FRAC. Exhibited: FRAC; DAA 1930, 1932, 1933; TAFW 1933, 1936; TCE. Sources: Mallett.
- GARCIA, Antonio E. [P; T] Corpus Christi/San Diego, Tex. Birthdate: 1901. Birthplace: Monterey, Mexico. Deathdate: 1997. Deathplace: Stuart, Fla. Studied: AIC; W. Adams; B. Anisfield. Member: SSAL; South Texas AL, Corpus Christi; TFAA; Corpus Christi AG. Exhibited: TAFW; TCE; ASET 1937; SFT 1939; TFAA; Corpus Christi Mus.; SSAL. Work: TFWC, Austin; AMST; TAMU-Kingsville. Sources: Bywaters Coll.; WWWAA.
- GARDNER, Dan B. [S] Houston. Exhibited: AHAE 1936.
- GARLAND, Christine [P; D] Houston. Exhibited: AHAE; ASET. Sources: WWWAA.
- GARRET, Mrs. M. K. [P] Fort Worth. Exhibited: TAFW 1928.
- GARRETT, Mildred Burrows [P] San Antonio. Member: TFAA. Exhibited: TFAA 1932. Sources: *San Antonio Light*; Witte files.
- GARRISON, Elizabeth Howard [P] Belton. Exhibited: TFWC 1931.
- GARRISON, Minta H. (Martha, Mrs. J. T.) [P] Houston. Birthdate: 1874. Birthplace: Center, Tex. Studied: